

Catalogo Prodotti
Product Catalogue

Indice

Index

Gruppo <i>Product field</i>	Pagina <i>Page</i>
Indice <i>Index</i>	1
Contatti <i>Contacts</i>	2
ONE – Macchina spiralatrice <i>ONE – Covering machine</i>	3
Controllo Elettronico Zetto ETS <i>Electronic Traverse System ETS</i>	7
Quadri elettrici RETROFIT & UPGRADE <i>Cabinet RETROFIT & UPGRADE</i>	10
Fusi SERIE A – AF – AR – SPECIALI <i>Spindles A – AF – AR – SPECIAL SERIES</i>	13
Fusi RICAMBI <i>Spindles SPARE PARTS</i>	38
Macchina spiralatrice Ricambi TESTATA COMANDO & STRUTTURA <i>Covering machine Spare parts HEAD STOCK & FRAME</i>	47
Macchina spiralatrice Ricambi ALIMENTAZIONE <i>Covering machine Spare parts FEEDING SYSTEM</i>	53
Macchina spiralatrice Ricambi IMMISSIONE <i>Covering machine Spare parts INPUT SYSTEM</i>	56
Macchina spiralatrice Ricambi RICOPERTURA <i>Covering machine Spare parts COVERING</i>	59
Macchina spiralatrice Ricambi TIRAGGIO <i>Covering machine Spare parts DRAFFT</i>	69
Macchina spiralatrice Ricambi RACCOLTA <i>Covering machine Spare parts TAKE-UP</i>	75
Macchina bobinatrice Ricambi <i>Winding Machine Spare parts</i>	82
Lista dei prodotti <i>Product list</i>	85

Contatti

Contacts

Indirizzo posta
Postal address

Via Marconi, 10/E
24040 Forno San Giovanni (BG)
Italy

Indirizzo visite e consegne
Visiting and delivery address

Via Marconi, 10/E
24040 Forno San Giovanni (BG)
Italy

Centralino
Switch board

Phone: +39 0363-351602
Fax: +39 0363-546458
E-mail: info@srs-srl.it

Vendite/Supporto tecnico
Sales/technical support: Fax:

Phone: +39 0363-351602
+39 0363-546458
E-mail: sales@srs-srl.it



Macchina spiralatrice *ONE*



*Covering machine
ONE*

Macchina spiratrice **ONE** con spartinastro

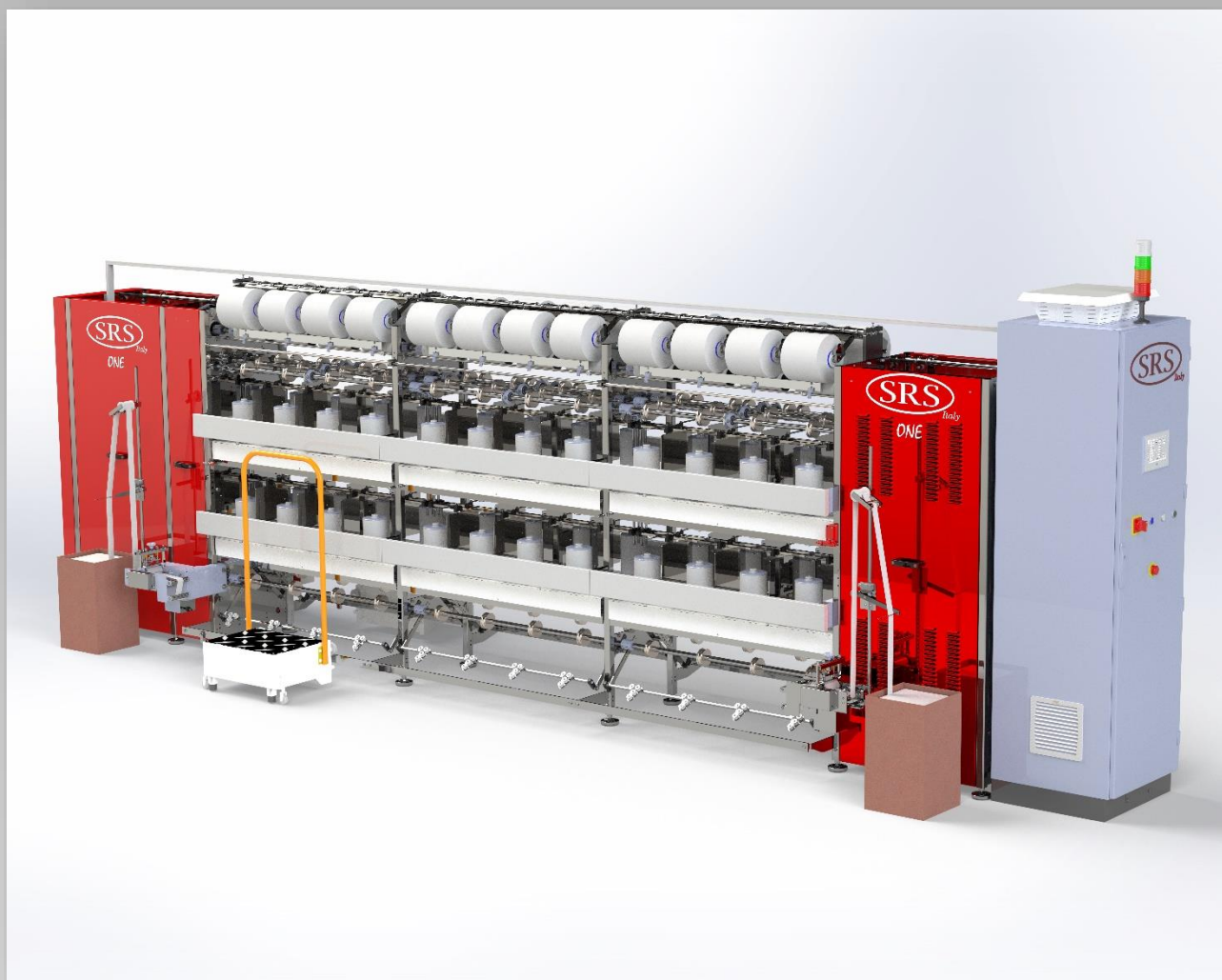

*Covering machine
ONE
with ribbon splitter*

SRS "ONE"

Motori da 4 kW a 15 kW

Scartamento 200 mm – 270 mm

Engines from 4 kW to 15 kW

Gauge 200 mm – 270 mm

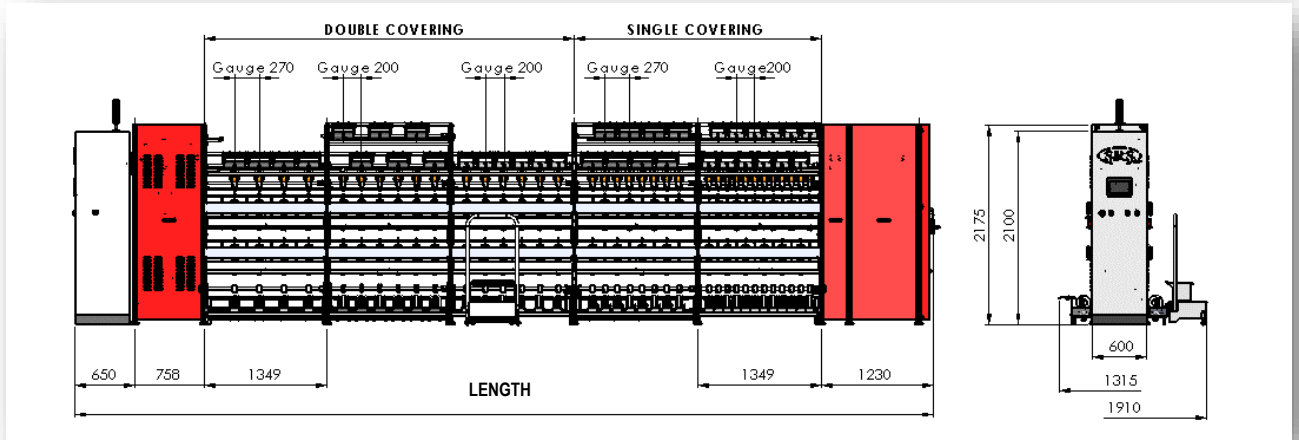

Gauge 120	DC 20	DC 40	DC 60	DC 80	DC 100	DC 120	DC 140	DC 160	DC 180	DC 200	DC 220	DC 240	DC 260	DC 280	/	/	/
Gauge 200	SC 24 DC 12	SC 48 DC 24	SC 72 DC 36	SC 96 DC 48	SC 120 DC 60	SC 144 DC 72	SC 168 DC 84	SC 192 DC 96	SC 216 DC 108	SC 240 DC 120	SC 264 DC 132	SC 288 DC 144	SC 312 DC 156	SC 336 DC 168	SC 360 DC 180	SC 384 DC 192	SC 408 DC 204
Gauge 270	SC 16 DC 8	SC 32 DC 16	SC 48 DC 24	SC 64 DC 32	SC 80 DC 40	SC 96 DC 48	SC 112 DC 56	SC 128 DC 64	SC 144 DC 72	SC 160 DC 80	SC 176 DC 88	SC 192 DC 96	SC 208 DC 104	SC 224 DC 112	SC 240 DC 120	SC 256 DC 128	SC 272 DC 136
Gauge 310	DC 8	DC 16	DC 24	DC 32	DC 40	DC 48	DC 56	DC 64	DC 72	DC 80	/	/	/	/	/	/	/
Section number	1	2	3	4	5	6	7	8	9	10	11	12	13	14	15	16	17
Length	3987	5336	6685	8034	9383	10732	12081	13430	14779	16128	17477	18826	20175	21524	22873	24222	25571

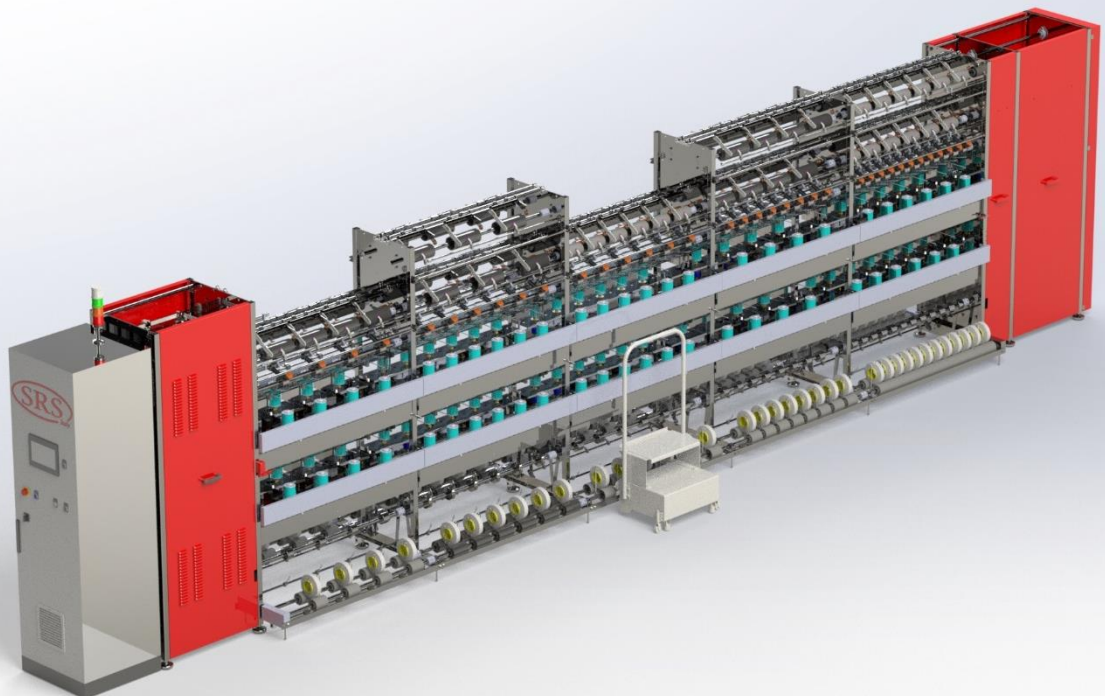

SRS "ONE"

Motori da 4 kW a 15 kW

Scartamento 310 mm

Engines from 4 kW to 15 kW

Gauge 310 mm

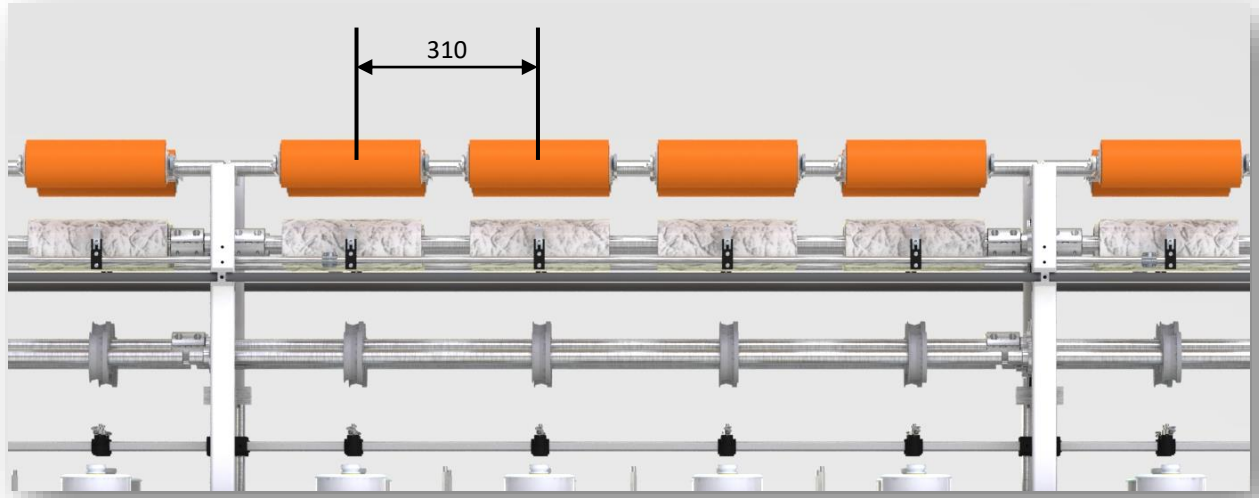

Gauge 310	DC 8	DC 16	DC 24	DC 32	DC 40	DC 48	DC 56	DC 64	DC 72	DC 80
Section number	1	2	3	4	5	6	7	8	9	10
Length	3987	5336	6685	8034	9383	10732	12081	13430	14779	16128

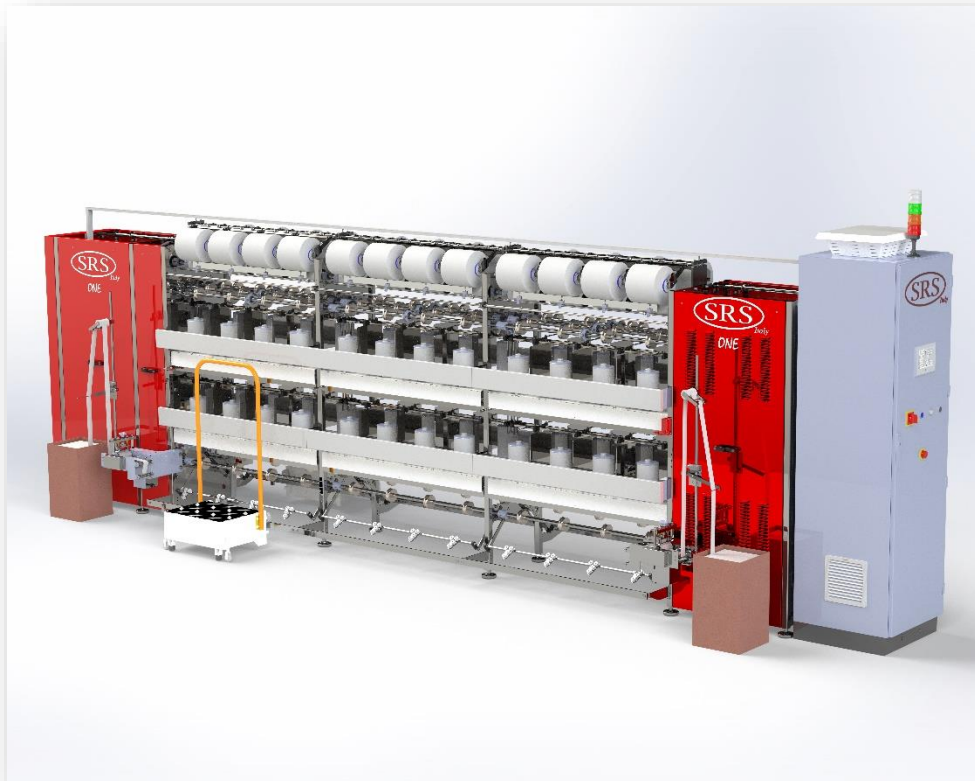

SRS "ONE"

Motori da 18,5 kW a 22 kW

Scartamento 200 mm - 270 mm

Engines from 18,5 kW to 22 kW

Gauge 200 mm - 270 mm

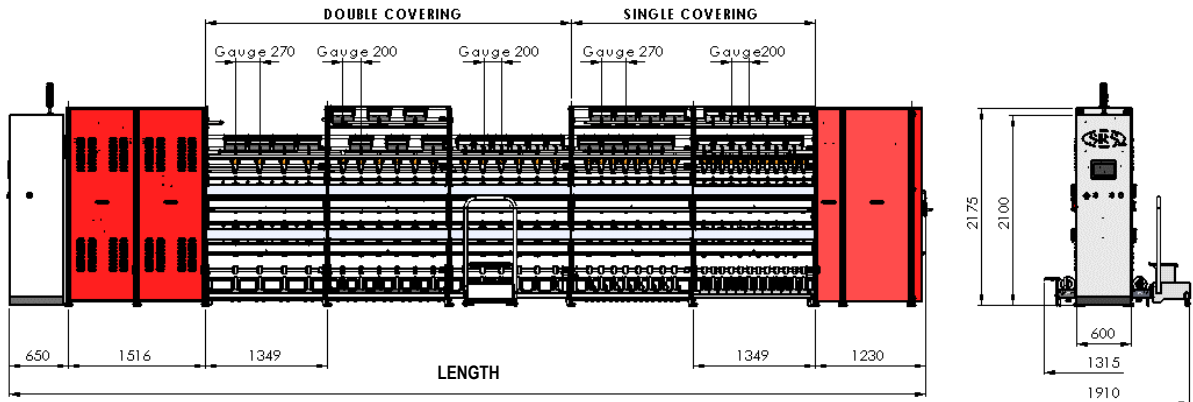

Gauge 120	/	/	/	/	/	DC 300	DC 320	DC 340
Gauge 200	SC 240 DC 120	SC 264 DC 132	SC 288 DC 144	SC 312 DC 156	SC 336 SC 168	SC 360 DC 180	SC 384 DC 192	SC 408 DC 204
Gauge 270	SC 160 DC 80	SC 176 DC 88	SC 192 DC 96	SC 208 DC 104	SC 224 SC 112	SC 240 DC 120	SC 256 DC 128	SC 272 DC 136
Section number	10	11	12	13	14	15	16	17
Length	16886	18235	19584	20993	22282	23631	24980	26329



Controllo Elettronico Zetto ETS



*Electronic Traverse System
ETS*

ETS - Electronic Traverse System

PLC per controllo elettronico dello zetto –

Input dati touch screen - Schermo da 7" o 10"

PLC for controlling the yarn guide electronic system

Touch screen data entry – 7" or 10" screen

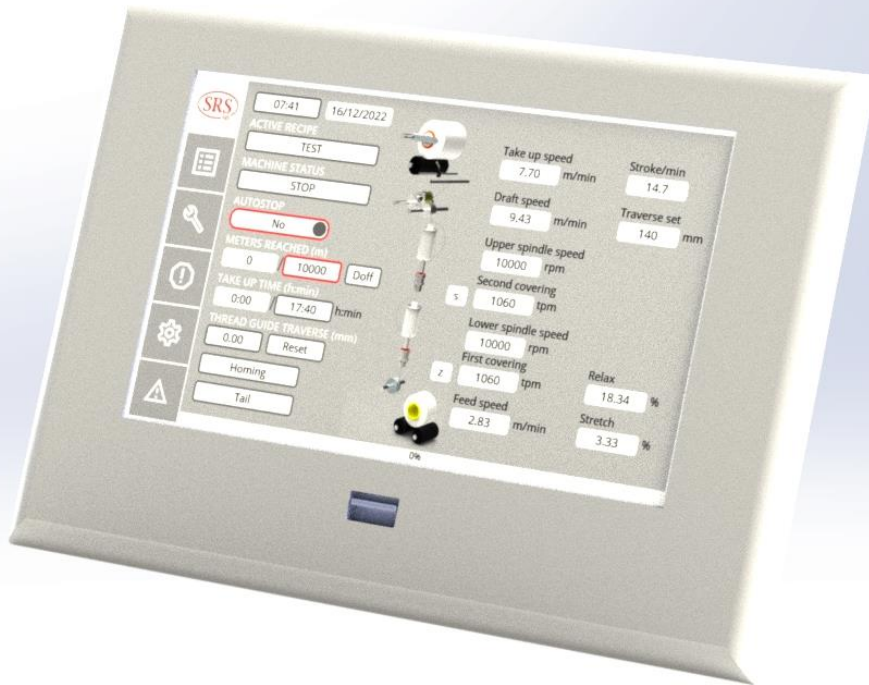

011143

ETS - Electronic Traverse System

Parte meccanica (motore escluso)

Mechanical part (motor excepted)

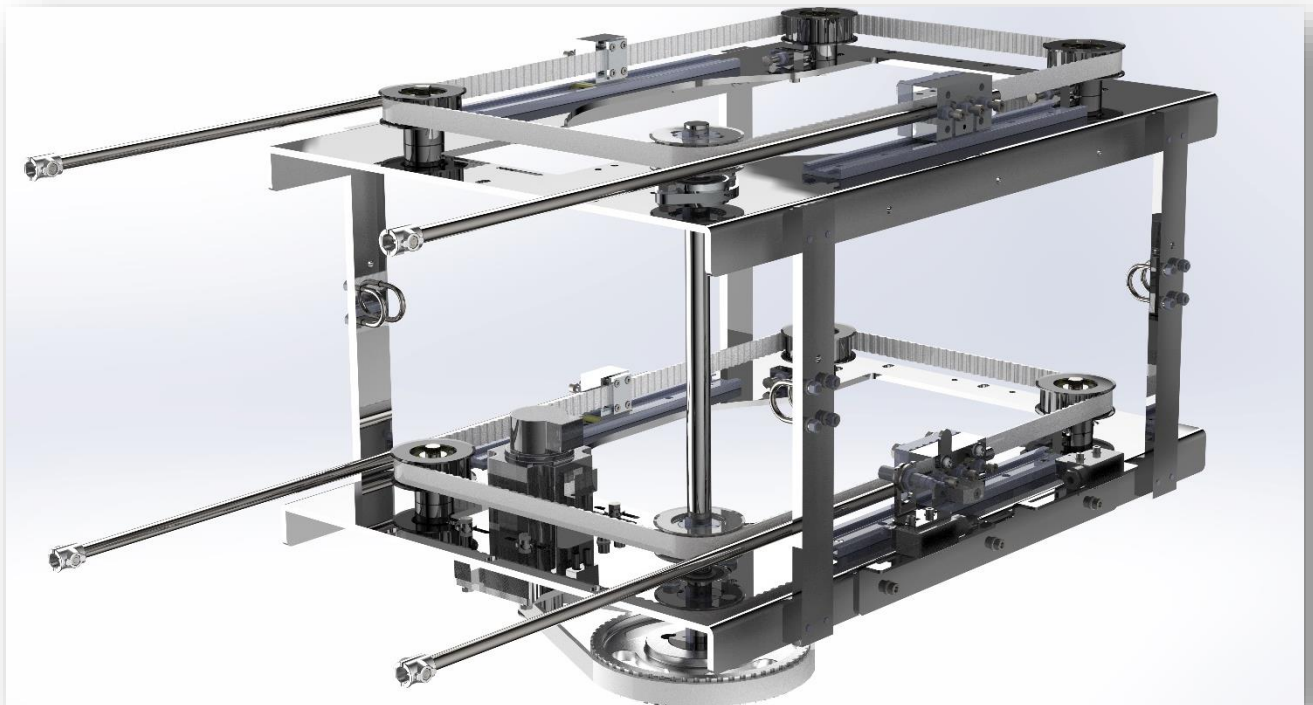

Quadri elettrici RETROFIT & UPGRADE



Cabinet
RETROFIT & UPGRADE

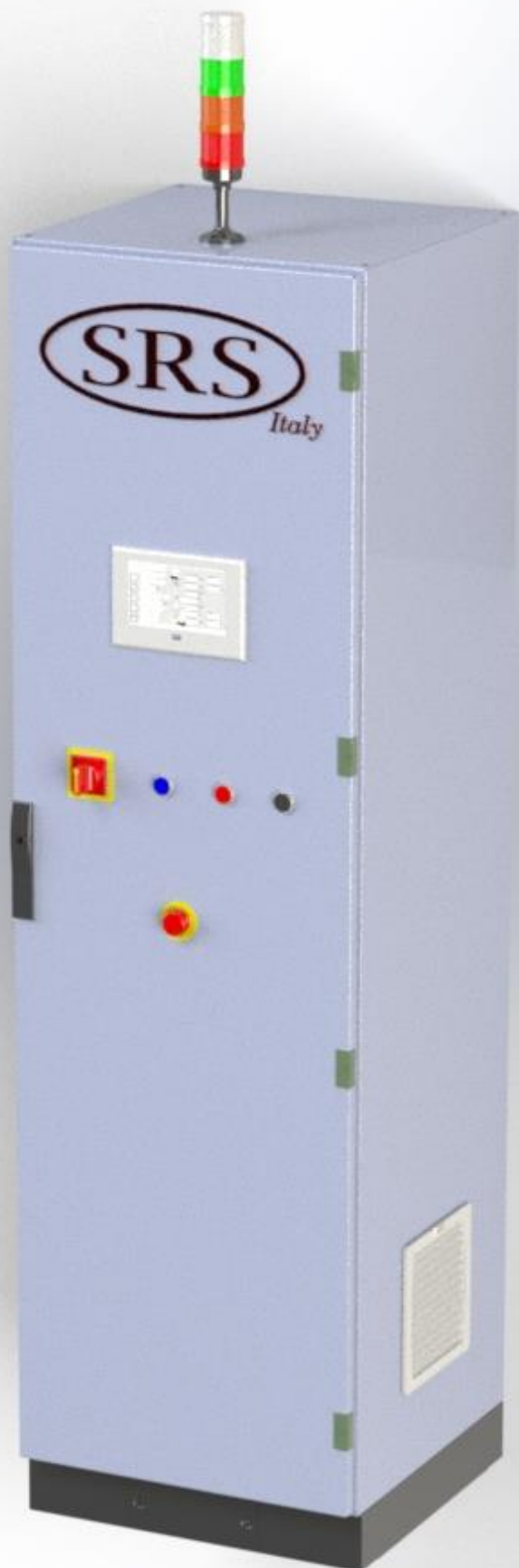



Fusi
SERIE A



Spindles
A SERIES

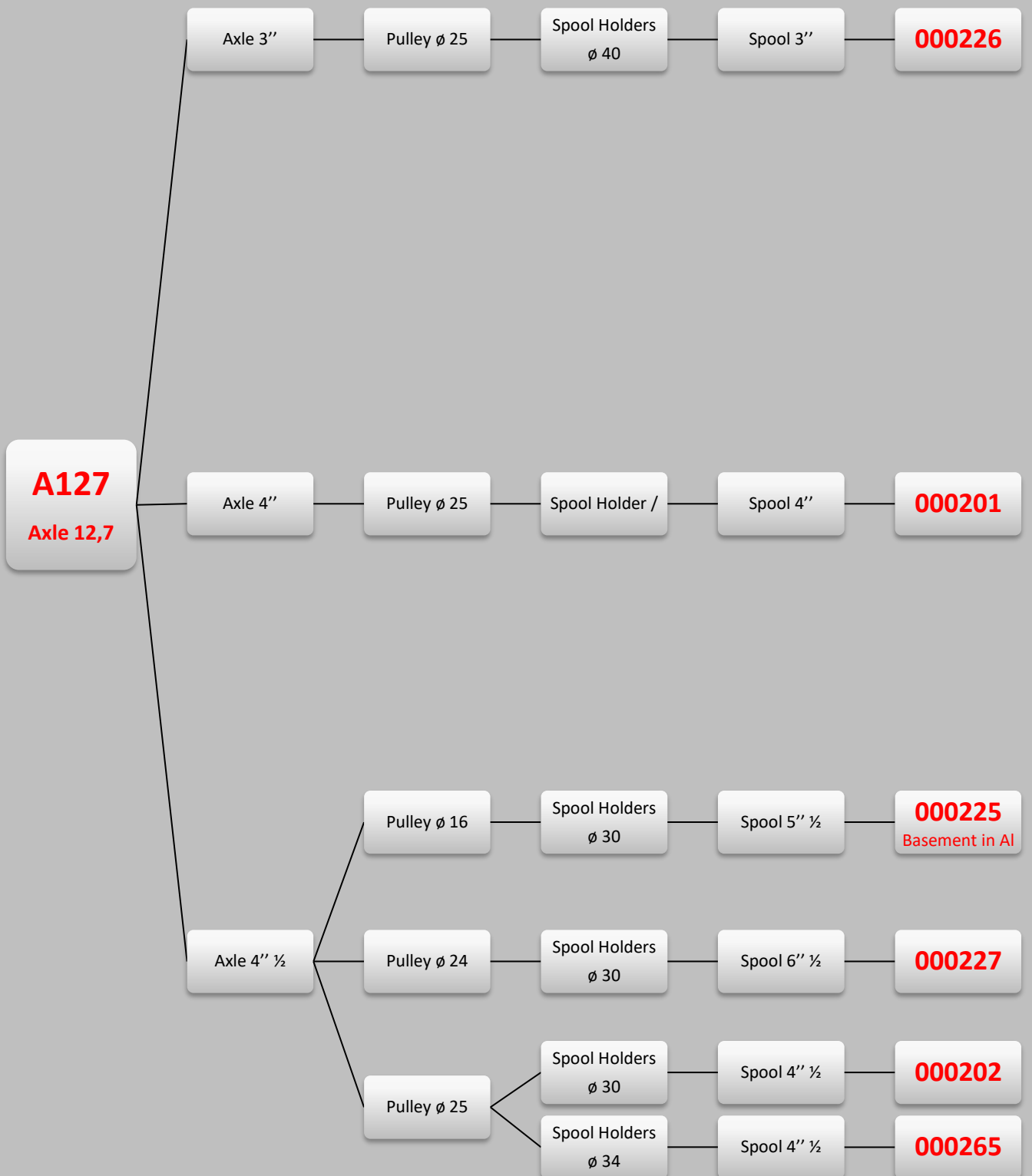

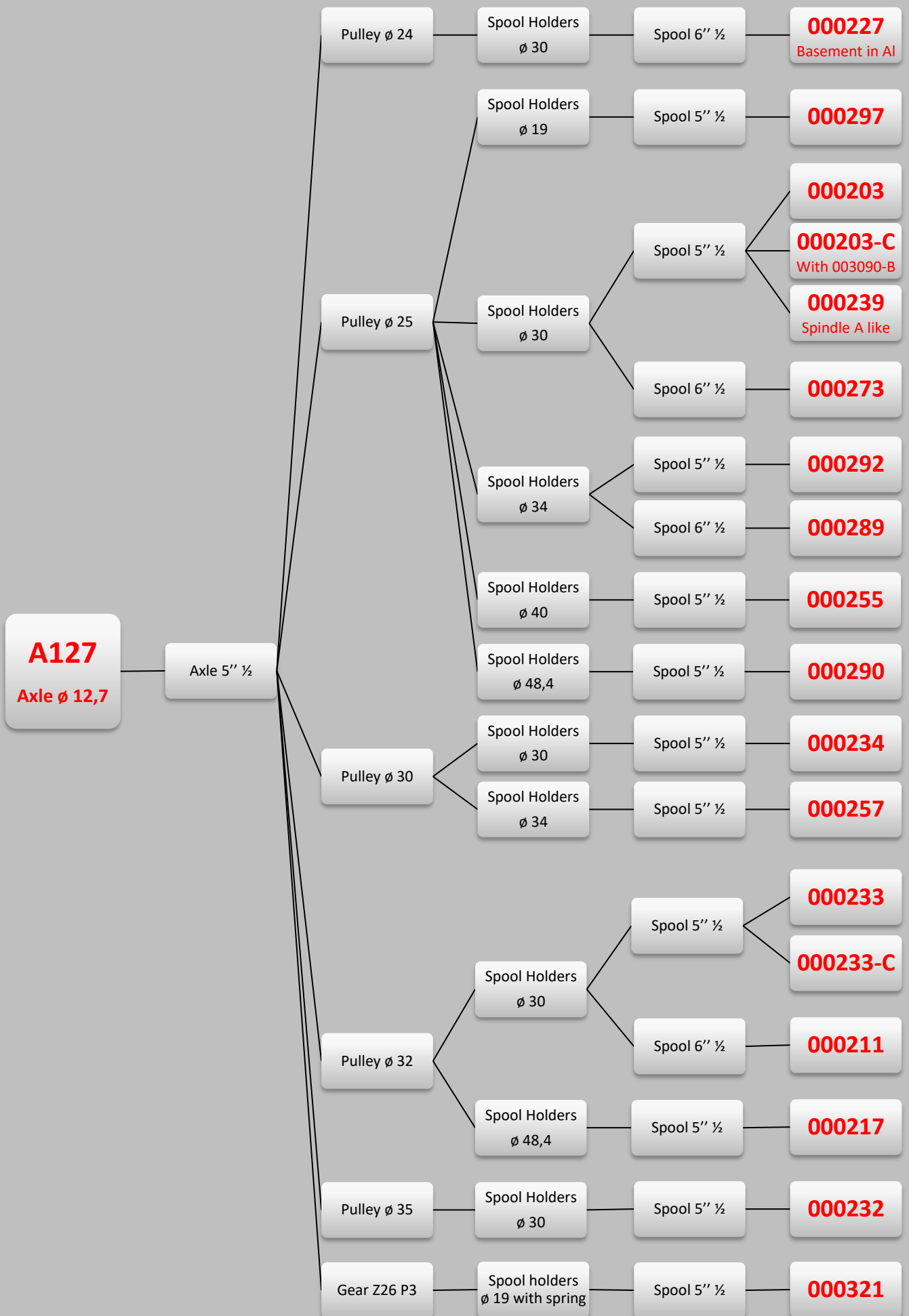

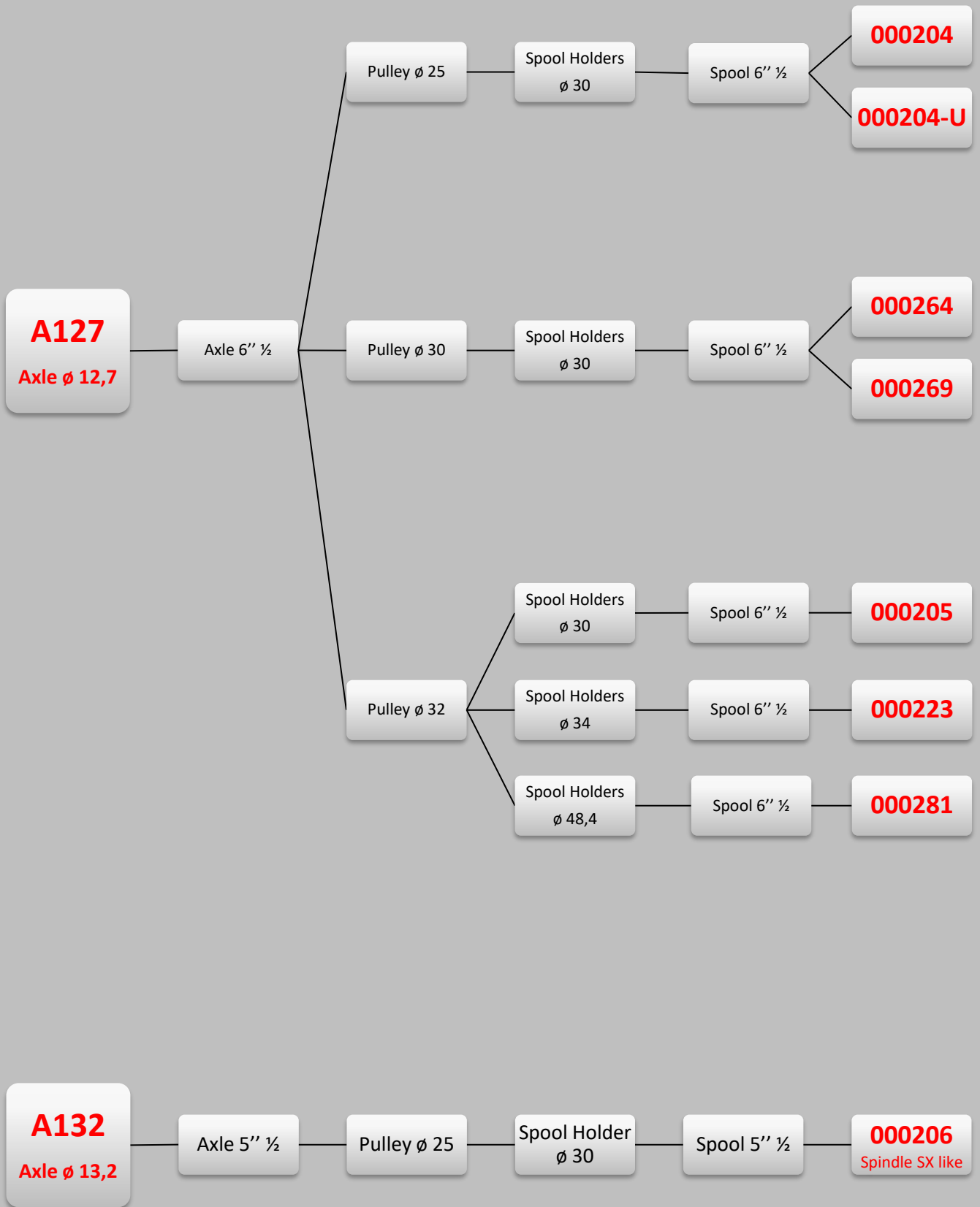

A150
Axle \varnothing 15

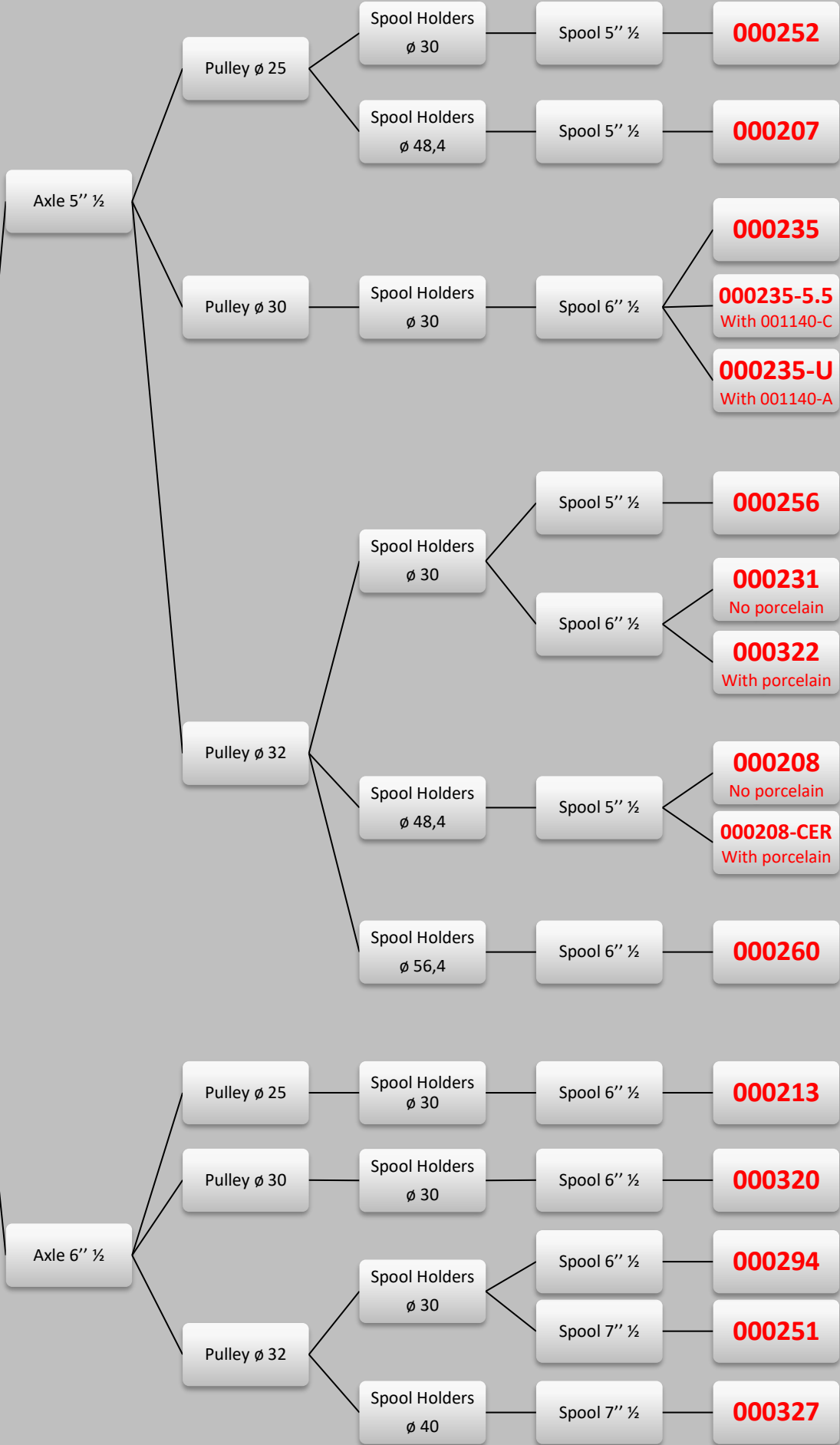

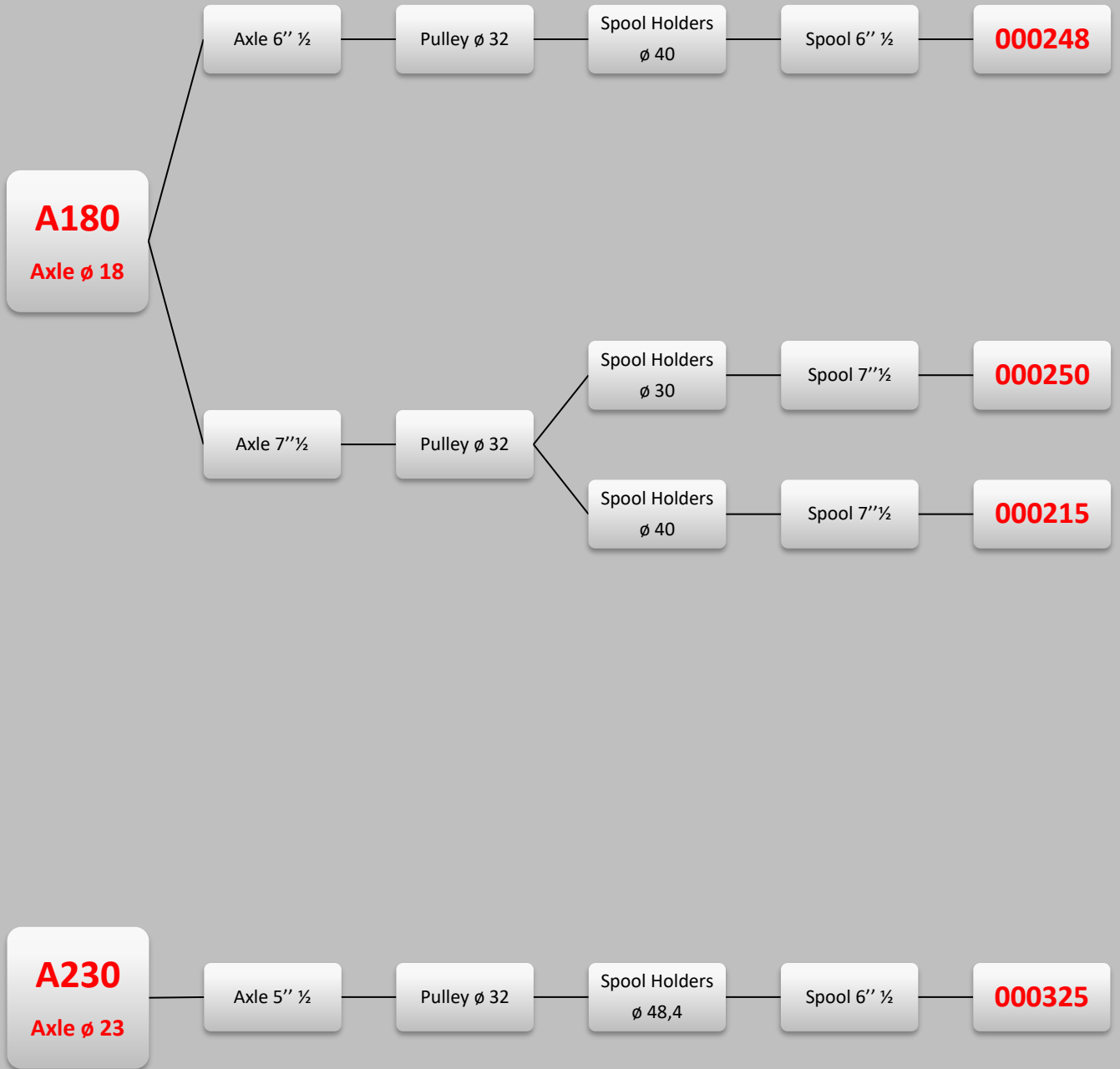

000203

Fuso A127 5" ½

puleggia ø 25 astina ø 12,7 portaspola ø 30

Spindle A127 5" ½

pulley ø 25 axle ø 12,7 spool holders ø 30



000201

Fuso A127 4"

puleggia ø 25 astina ø 12,7

Spindle A127 4"

pulley ø 25 axle ø 12,7

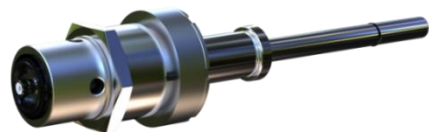

000202

Fuso A127 4" ½

**puleggia ø 25 astina ø 12,7
portaspola ø 30**

Spindle A127 4" ½

*pulley ø 25 axle ø 12,7 spool
holders ø 30*

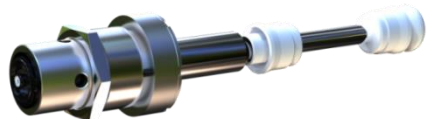

000204

Fuso A127 6" ½

puleggia ø 25 astina ø 12,7 portaspola ø 30

Spindle A127 6" ½

pulley ø 25 axle ø 12,7 spool holders ø 30



000217

Fuso A127 5" ½

**puleggia ø 32 astina ø 12,7
portaspola ø 48,4**

Spindle A127 5" ½

*pulley ø 32 axle ø 12,7 spool
holders ø 48,4*



000223

Fuso A127 6" ½

**puleggia ø 32 astina ø 12,7
portaspola ø 34**

Spindle A127 6" ½

*pulley ø 32 axle ø 12,7 spool
holders ø 34*

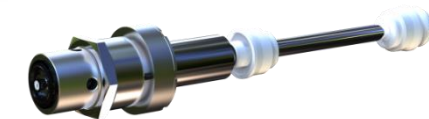

000207

Fuso A150 5" ½
puleggia ø 25 astina ø 15
portaspola ø 48,4
Spindle A150 5" ½
pulley ø 25 axle ø 15 spool holders
ø 48,4

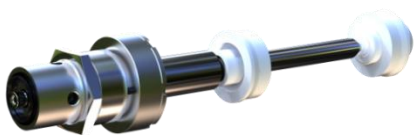

000235

Fuso A150 5" ½ puleggia ø 30
astina ø 15 portaspola ø 30 per
spola da 6" ½
Spindle A150 5" ½ pulley ø 30
axle ø 15 spool holders ø 30 for
spool of 6" ½

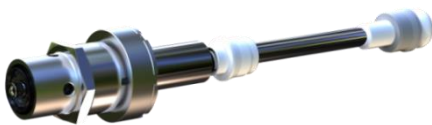

000235-5.5

Fuso A150 5" ½ puleggia ø 30 astina ø
15
foro 5,5 portaspola ø 30 per spola da
6" ½
Spindle A150 5" ½ pulley ø 30 axle ø 15
bore 5,5
spool holders ø 30 for spool of 6" ½

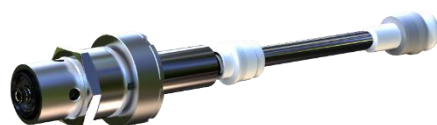

000208-CER

Fuso A150 5" ½
puleggia ø 32 astina ø 15 portaspola ø 48,4
Spindle A150 5" ½
pulley ø 32 axle ø 15 spool holders ø 48,4

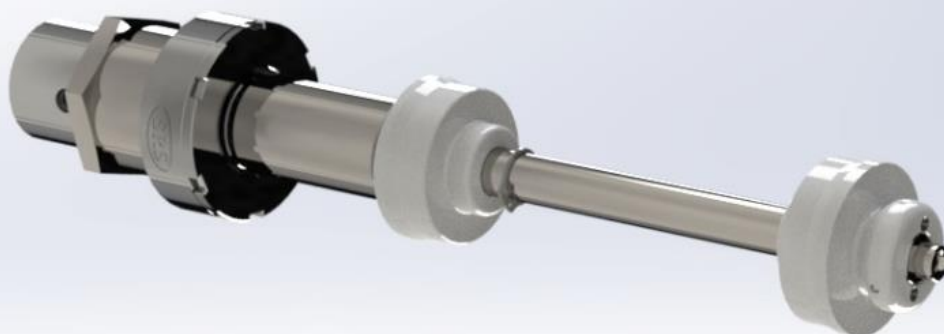

000213

Fuso A150 6" ½
puleggia ø 25 astina ø 15
portaspola ø 30
Spindle A150 6"
pulley ø 25 axle ø 15 spool holders
ø 30



000248

Fuso A180 6" ½
puleggia ø 32 astina ø 18
portaspola ø 40
Spindle A180 6" ½
pulley ø 32 axle ø 18 spool holders
ø 40

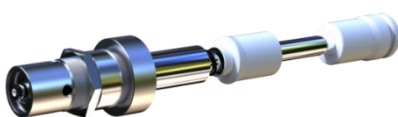

000215

Fuso A180 7" ½
puleggia ø 32 astina ø 18
portaspola ø 40
Spindle A180 7" ½
pulley ø 32 axle ø 18 spool holders
ø 40

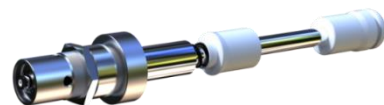

Fusi SERIE AF

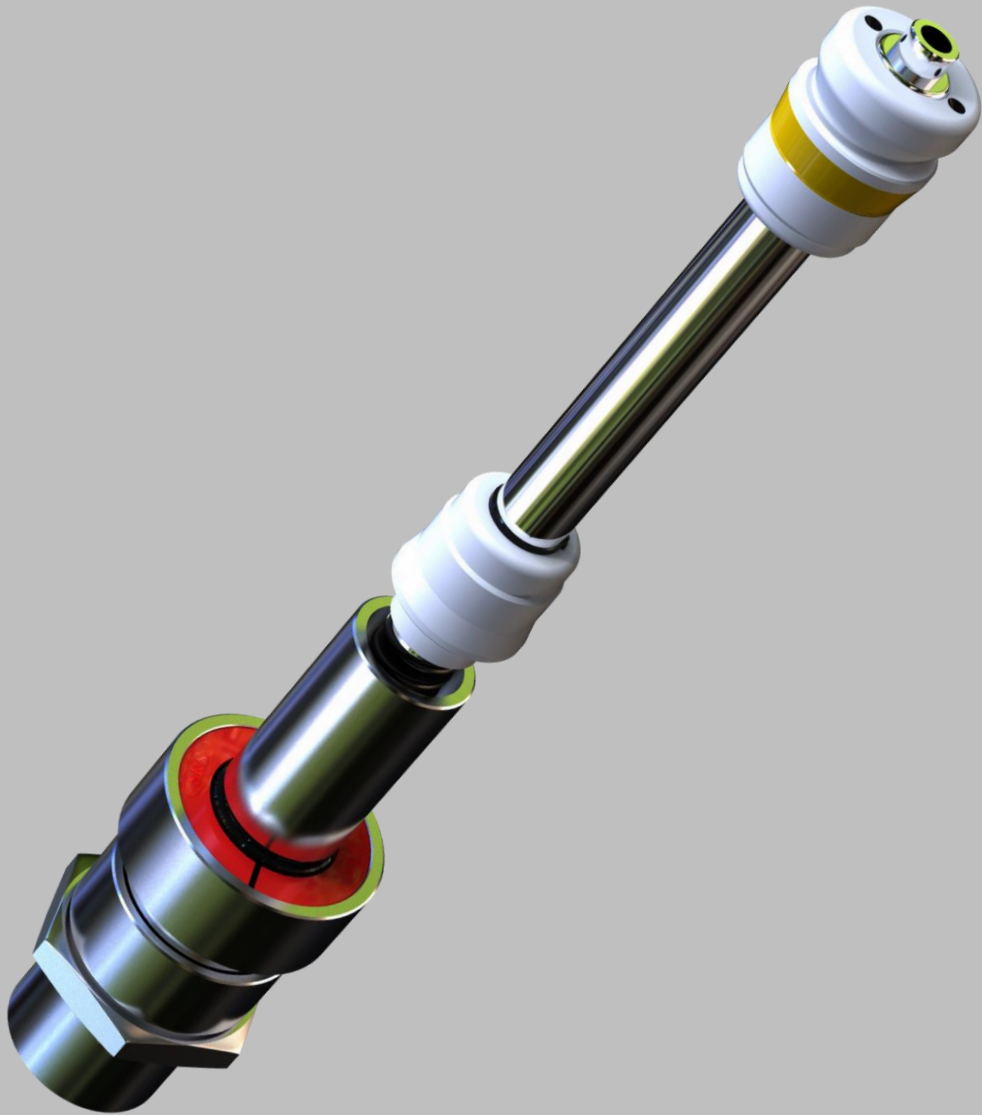

Spindles
AF SERIES

A127F
Axle \varnothing 12,7

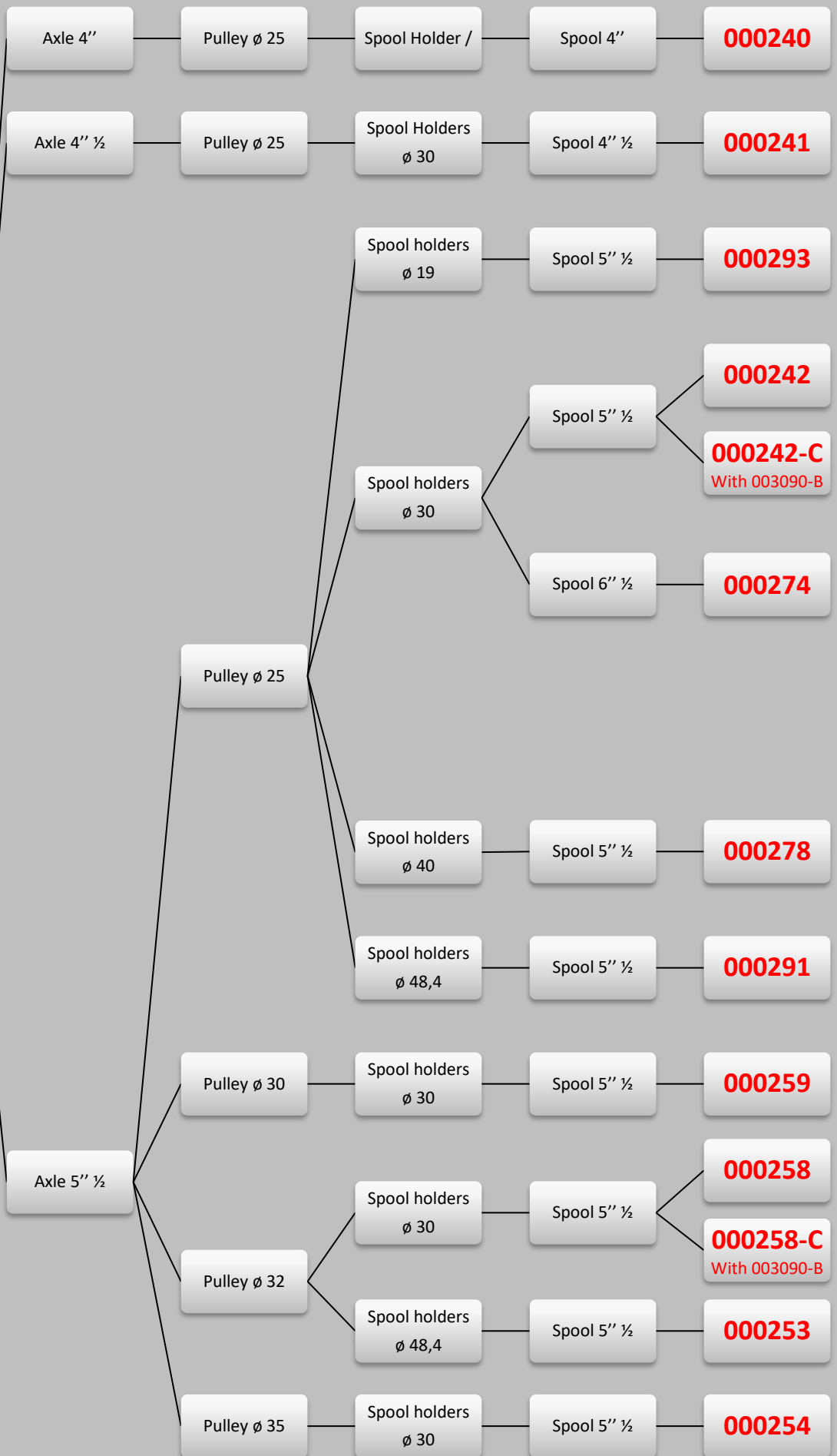

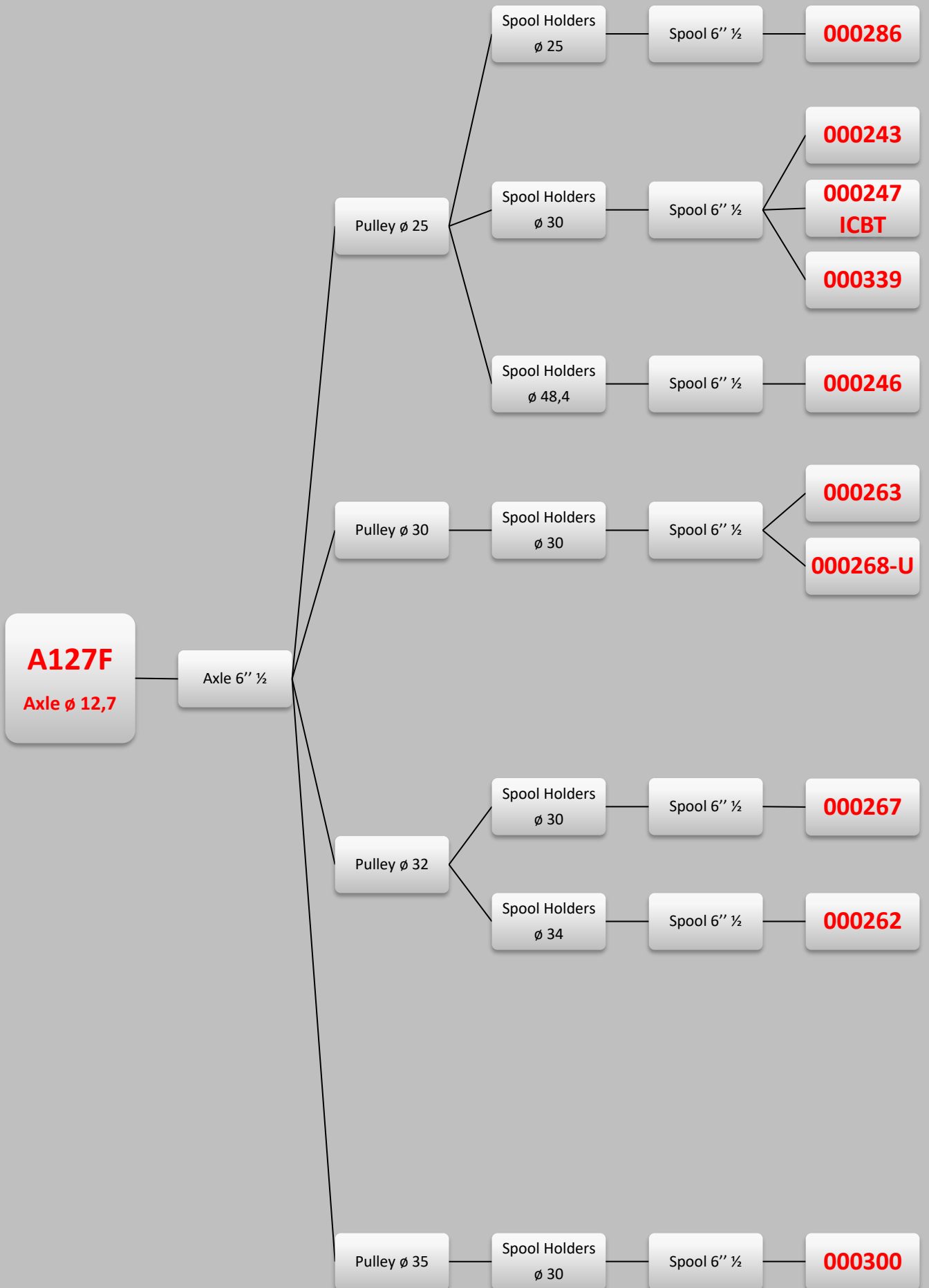

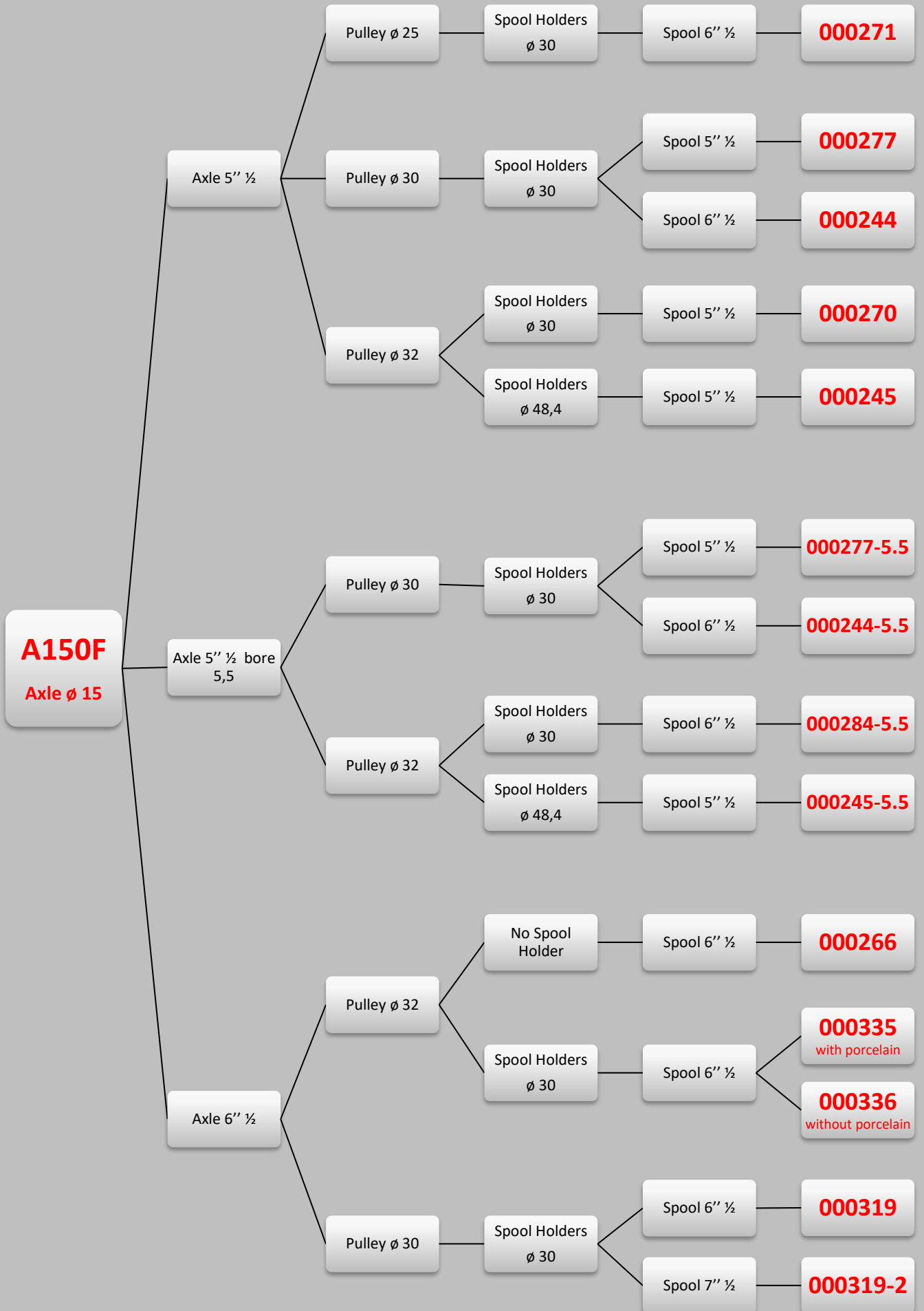

A167F
Axle \varnothing 16,7

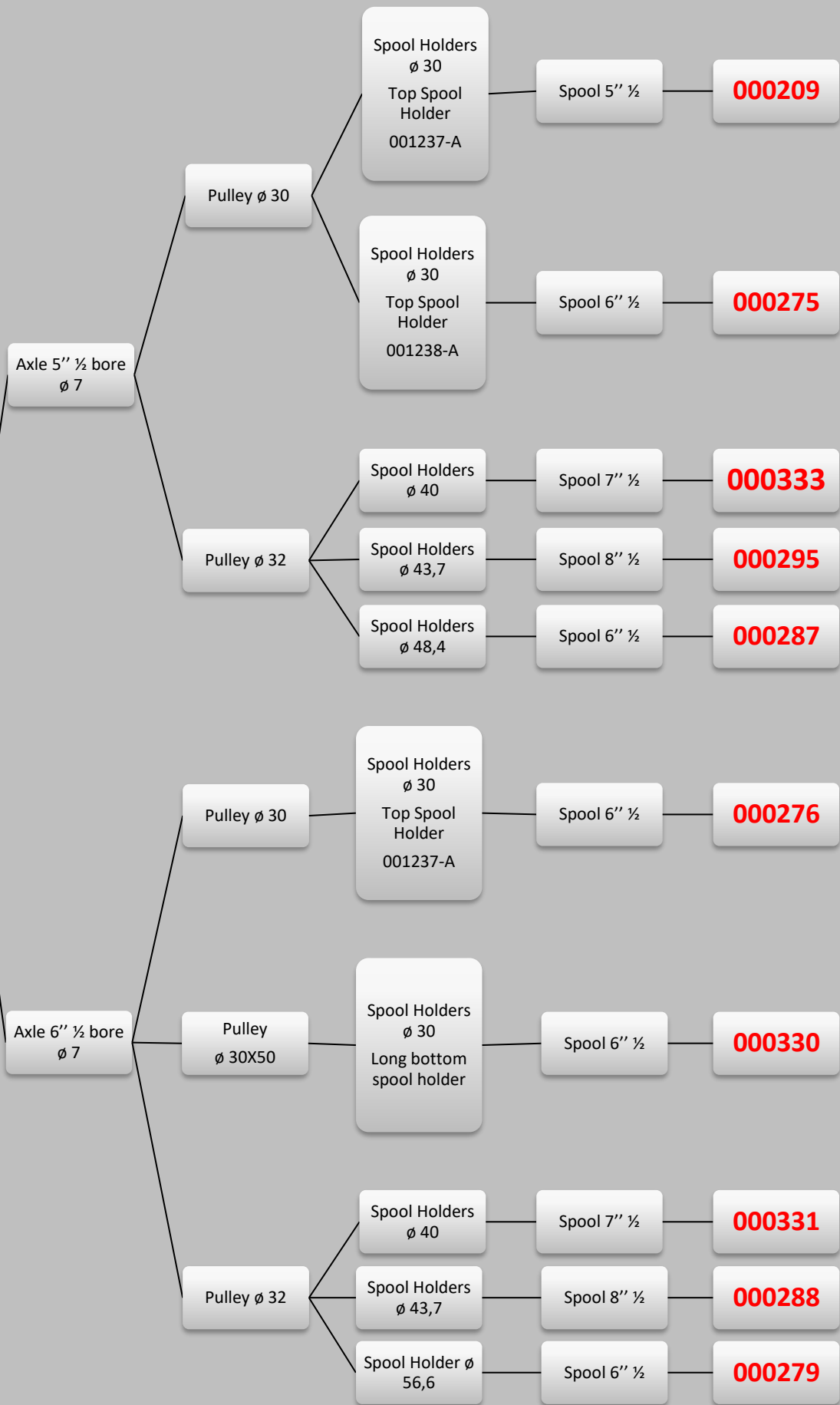

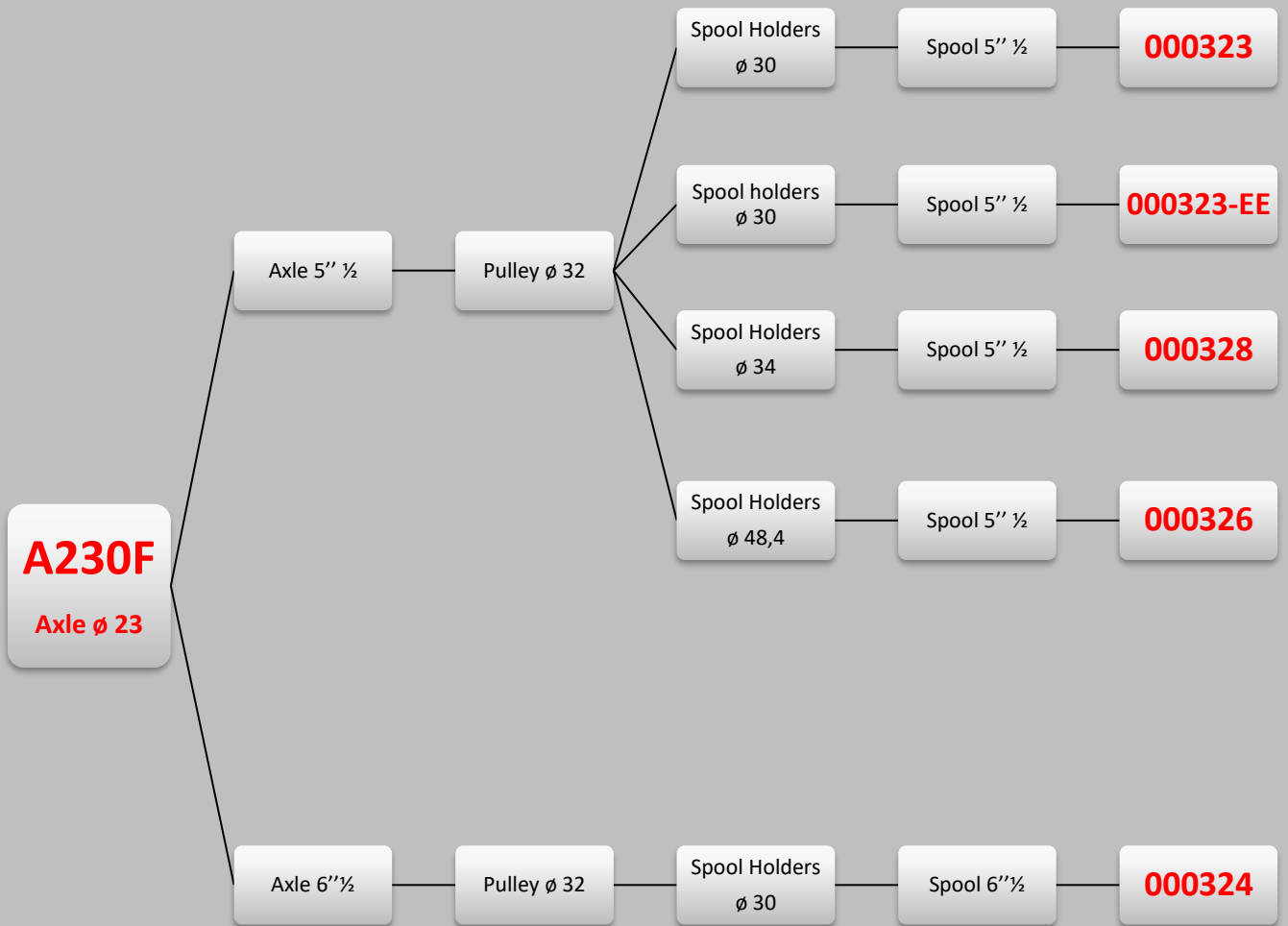

000240

Fuso A127F 4"

puleggia ø 25 astina ø 12,7

portaspola ø 30

Spindle A127F 4"

pulley ø 25 axle ø 12,7



000241

Fuso A127F 4" ½

puleggia ø 25 astina ø 12,7

portaspola ø 30

Spindle A127F 4" ½

pulley ø 25 axle ø 12,7 spool

holders ø 30



000293

Fuso A127F 5" ½

puleggia ø 25 astina ø 12,7

portaspola ø 19

Spindle A127F 5" ½

pulley ø 25 axle ø 12,7 spool

holders ø 19



000242

Fuso A127F 5" ½

puleggia ø 25 astina ø 12,7

portaspola ø 30

Spindle A127F 5" ½

pulley ø 25 axle ø 12,7 spool

holders ø 30



000274

Fuso A127F 5" ½ spola 6" ½

puleggia ø 25 astina ø 12,7

portaspola ø 30

Spindle A127F 5" ½ spool 6" ½

pulley ø 25 axle ø 12,7 spool

holders ø 30

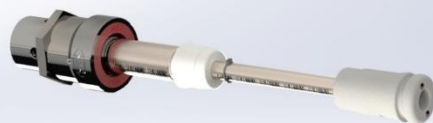

000278

Fuso A127F 5" ½

puleggia ø 25 astina ø 12,7

portaspola ø 40

Spindle A127F 5" ½

pulley ø 25 axle ø 12,7 spool

holders ø 40

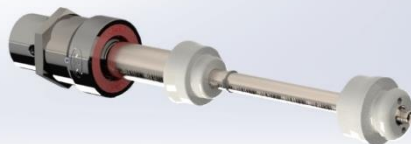

000291

Fuso A127F 5" ½

puleggia ø 25 astina ø 12,7

portaspola ø 48,4

Spindle A127F 5" ½

pulley ø 25 axle ø 12,7 spool

holders ø 48,4



000259

Fuso A127F 5" ½

puleggia ø 30 astina ø 12,7

portaspola ø 30

Spindle A127F 5" ½

pulley ø 30 axle ø 12,7 spool

holders ø 30



000258

Fuso A127F 5" ½

puleggia ø 32 astina ø 12,7

portaspola ø 30

Spindle A127F 5" ½

pulley ø 32 axle ø 12,7 spool

holders ø 30

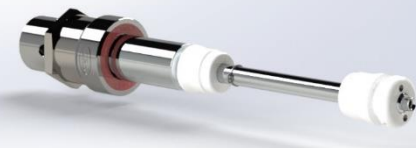

000253

Fuso A127F 5" ½

puleggia ø 32 astina ø 12,7

portaspola ø 48,4

Spindle A127F 5" ½

pulley ø 32 axle ø 12,7 spool

holders ø 48,4

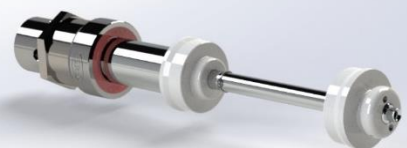

000254

Fuso A127F 5" ½

puleggia ø 35 astina ø 12,7

portaspola ø 30

Spindle A127F 5" ½

pulley ø 35 axle ø 12,7 spool holders

ø 30



000286

Fuso A127F 6" ½

puleggia ø 25 astina ø 12,7

portaspola ø 25

Spindle A127F 6" ½

pulley ø 25 axle ø 12,7 spool

holders ø 25



000243

Fuso A127F 6" ½
puleggia ø 25 astina ø 12,7 portaspola ø 30
Spindle A127F 6" ½
pulley ø 25 axle ø 12,7 spool holders ø 30

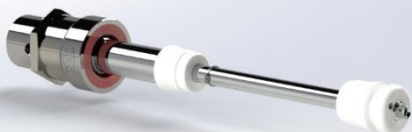

000247

Fuso A127F 6" ½
puleggia ø 25 astina ø 12,7
portaspola ø 30 per ICBT
Spindle A127F 6" ½ pulley ø 25 axle ø 12,7 spool holders ø 30 for ICBT



000339

Fuso A127F 6" ½ puleggia ø 25 astina ø 12,7
portaspola ø 30 tubo fissaggio h= 12 mm
distanziale h= 10 mm piedino ridotto e
senza spina
Spindle A127F 6" ½ pulley ø 25 axle ø 12,7
spool holders ø 30 fixing tube h= 12 mm
spacer h= 10 mm basement reduced and
without pin



000246

Fuso A127F 6" ½
puleggia ø 25 astina ø 12,7
portaspola ø 48,4
Spindle A127F 6" ½
pulley ø 25 axle ø 12,7 spool
holders ø 48,4

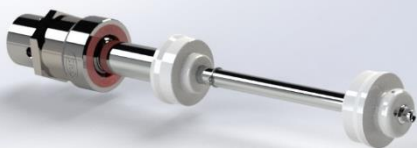

000263

Fuso A127F 6" ½
puleggia ø 30 astina ø 12,7
portaspola ø 30
Spindle A127F 6" ½
pulley ø 30 axle ø 12,7 spool
holders ø 30

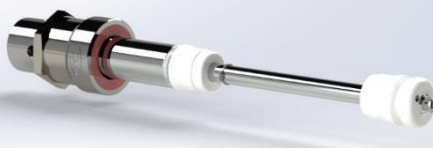

000268-U

Fuso A127F 6" ½
puleggia ø 30 astina ø 12,7
portaspola ø 30 per ICBT
Spindle A127F 6" ½
pulley ø 30 axle ø 12,7 spool
holders ø 30 for ICBT

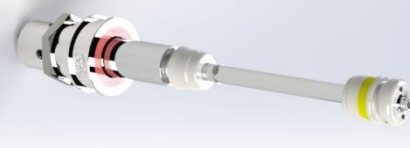

000267

Fuso A127F 6" ½
puleggia ø 32 astina ø 12,7
portaspola ø 30
Spindle A127F 6" ½
pulley ø 32 axle ø 12,7 spool
holders ø 30



000262

Fuso A127F 6" ½
puleggia ø 32 astina ø 12,7
portaspola ø 34
Spindle A127F 6" ½
pulley ø 32 axle ø 12,7 spool
holders ø 34



000300

Fuso A127F 6" ½
puleggia ø 35 astina ø 12,7
portaspola ø 30
Spindle A127F 6" ½
pulley ø 35 axle ø 12,7 spool
holders ø 30



000244

Fuso A150F 5" ½ puleggia ø 30
astina ø 15 portaspola ø 30 per
spola da 6" ½
Spindle A150F 5" ½
pulley ø 30 axle ø 15
spool holders ø 30 for spool of 6" ½

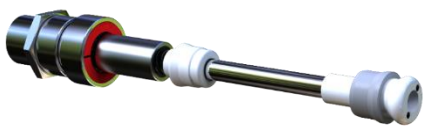

000245

Fuso A150F 5" ½ puleggia ø 32
astina ø 15 portaspola ø 48,4
Spindle A150F 5" ½ pulley ø 32 axle
ø 15
spool holders ø 48,4

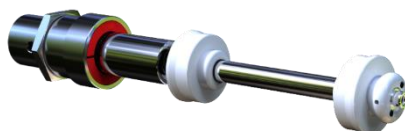

000335

Fuso A150F 6" ½
puleggia ø 32 astina ø 15 con ceramica
portaspola ø 30 – portaspola inferiore
001141-MI
Spindle A150F 6" ½
pulley ø 32 axle ø 15 with porcelain
spool holders ø 30 – bottom spool holder
001141-MI

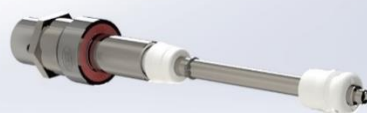

000319-2

Fuso A150F 6" ½

**puleggia ø 30 astina ø 15 portaspola ø 30
con portaspola inferiore 001141-L-MCM**

Spindle A127F 6" ½

pulley ø 30 axle ø 15 spool holders ø 30

with bottom spool holder 001141-L-MCM



000275

Fuso A167F 5" ½ puleggia ø 30

astina ø 16,7 foro ø 7 portaspola ø 30

Spindle A167F 5" ½ pulley ø 30 axle ø 16,7 bore ø 7 spool holders ø 30



000330

Fuso A167F 6" ½

puleggia ø 30x50 astina ø 16,7 foro ø 7 portaspola ø 30 – portaspola inferiore lungo

Spindle A167F 6" ½

pulley ø 30x50 axle ø 16,7 bore ø 7 spool holders ø 30 – long bottom spool holder



000331

Fuso A167F 6" ½ spola 7" ½

puleggia ø 32 astina ø 16,7 foro ø 7 portaspola ø 40

Spindle A167F 6" ½ spool 7" ½

pulley ø 32 axle ø 16,7 bore ø 7 spool holders ø 40



000323

Fuso A230F 5" ½ puleggia ø 32 astina ø 23 portaspola ø 30

Astina interna fissa per produzione filati a basso stiro

Spindle A230F 5" ½ pulley ø 32 axle ø 23 spool holders ø 30

Internal fixed axle for producing low draft yarns



Descrizione Description	Valore Value
Minimo stiro filati siliconici Minimum low draft silicone elastic yarns	3
Minimo stiro elastomero Minimum low draft elastomeric yarns	1,8
Massima velocità Maximum speed	17.000 rpm
Diametro foro astina fissa Bore diameter fixed axle	Ø 5 mm
Diametro minimo della puleggia Minimum diameter of the pulley	Ø 32 mm
Minimo diametro del foro della spola Minimum diameter of spool bore	Ø 30 mm (alternatively Ø 40/48,41)

000323-EE

Fuso A230F 5" ½ puleggia ø 32 astina ø 23 portaspola ø 30

Portaspola superior cilindrico 001498-EE

Astina interna fissa per produzione filati a basso stiro

Spindle A230F 5" ½ pulley ø 32 axle ø 23 spool holders ø 30

Cylindrical top spool holder 001498-EE

Internal fixed axle for producing low draft yarns

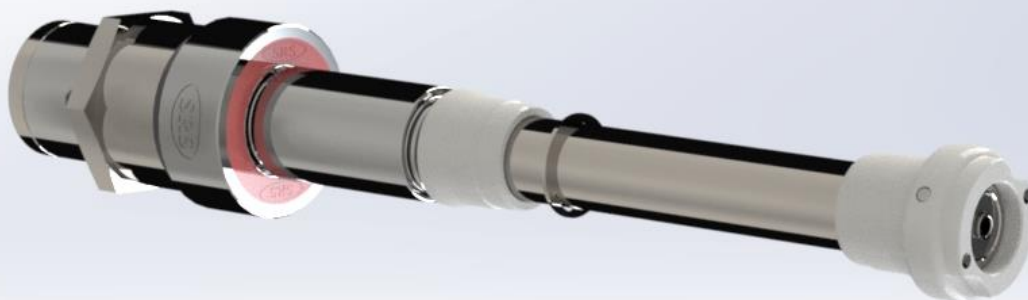

**Fusi
SERIE AR**

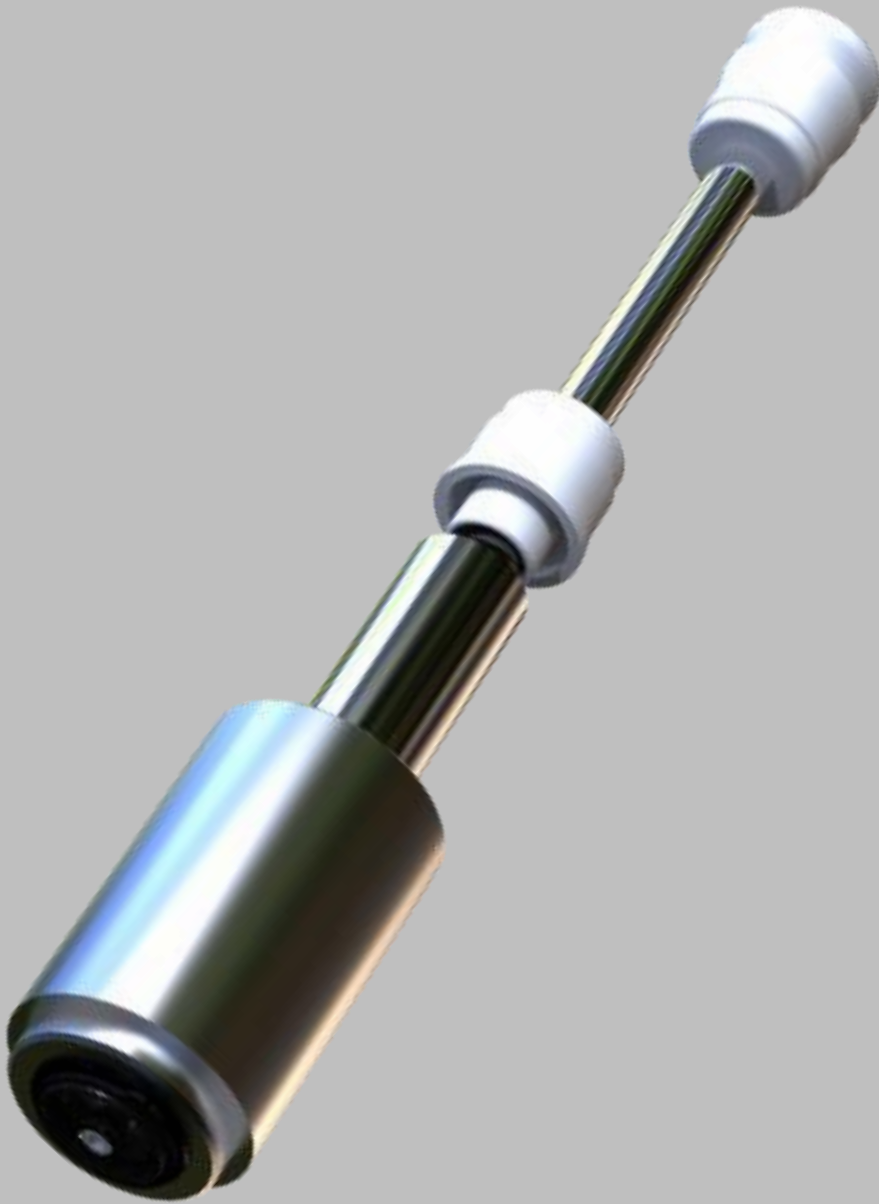

**Spindles
*AR SERIES***

A127R
Axle ϕ 12,7

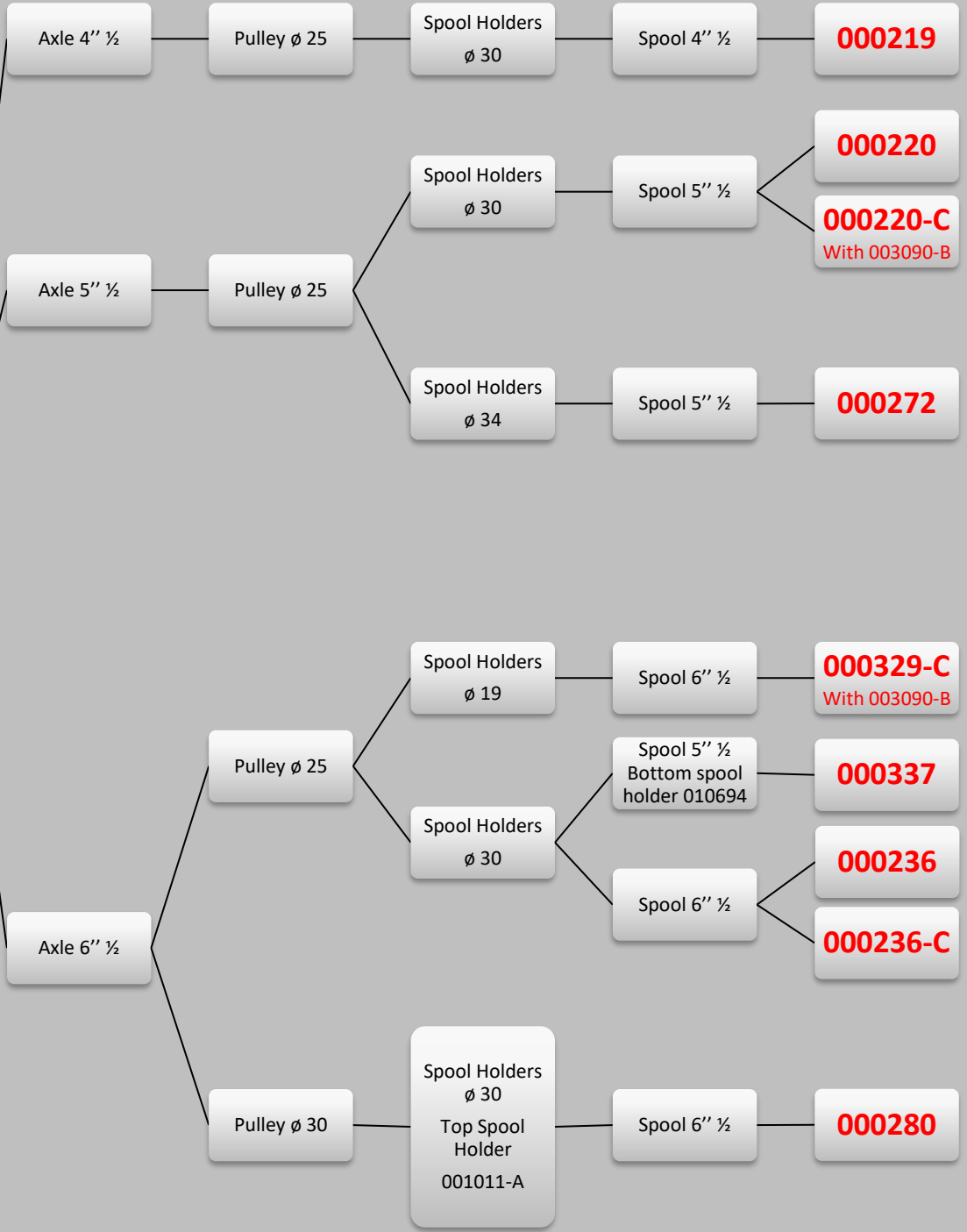

A150R
Axle \varnothing 15

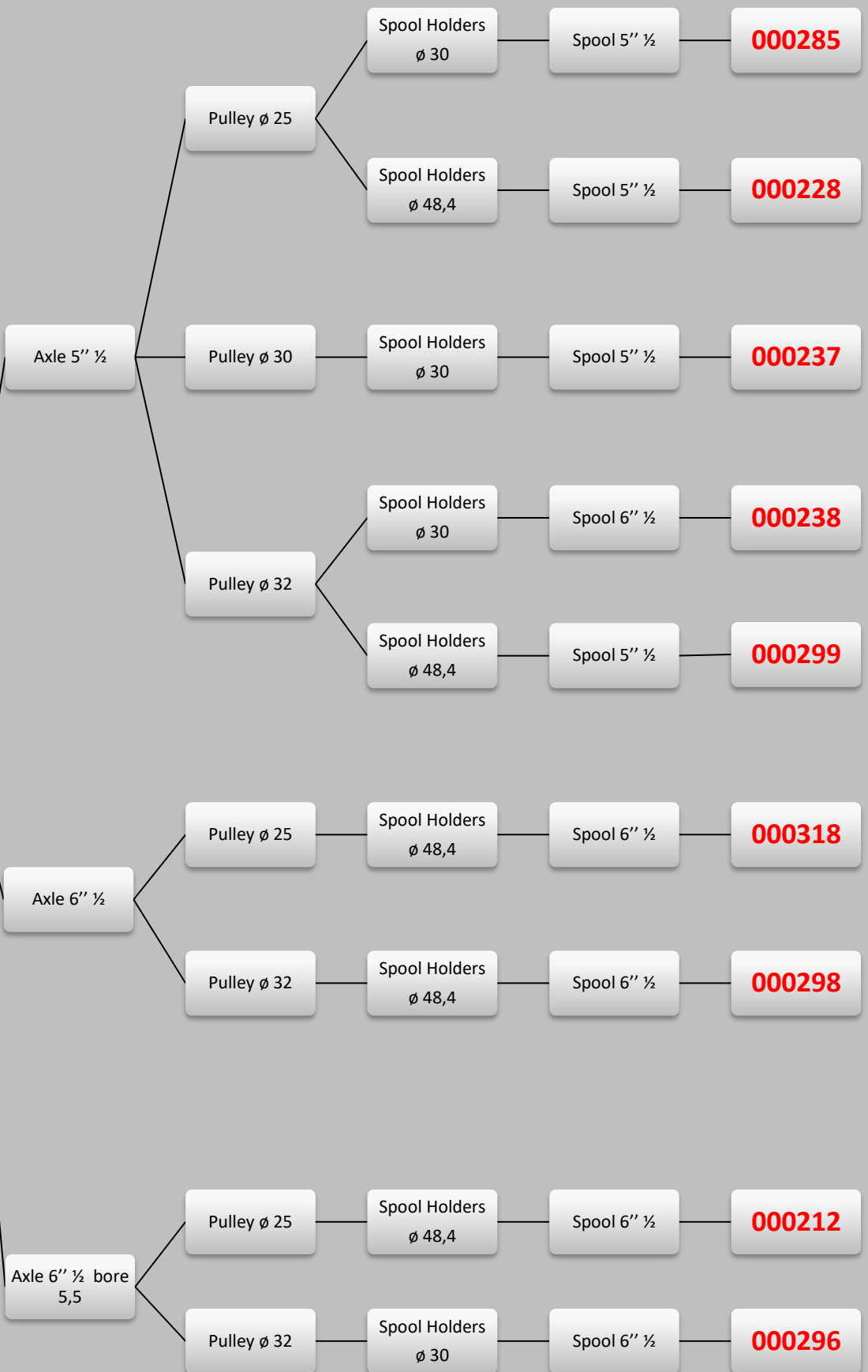

000219

Fuso A127R 4"½
puleggia ø 25 astina ø 12,7
portaspola ø 30 per RPR
Spindle A127R 4"½
pulley ø 25 axle ø 12,7 spool holders
ø 30 for RPR

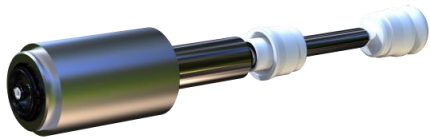

000220-C

Fuso A127R 5"½ puleggia ø 25 astina ø 12,7 portaspola ø 30 per RPR con 003090-B
Spindle A127R 5"½ pulley ø 25 axle ø 12,7 spool holders ø 30 for RPR with 003090-B



000220

Fuso A127R 5"½
puleggia ø 25 astina ø 12,7
portaspola ø 30 per RPR
Spindle A127R 5"½
pulley ø 25 axle ø 12,7 spool
holders ø 30 for RPR

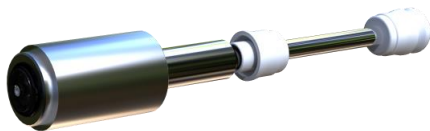

000337

Fuso A127R 6"½ spola 5"½ puleggia ø 25 astina ø 12,7 portaspola ø 30 portaspola inferiore 010694
Spindle A127R 6"½ spool 5"½ pulley ø 25 axle ø 12,7 spool holders ø 30 bottom spool holder 010694

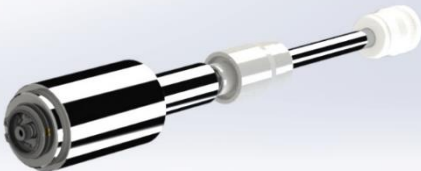

000236

Fuso A127R 6"½ puleggia ø 25 astina ø 12,7 portaspola ø 30 per RPR
Spindle A127R 6"½ pulley ø 25 axle ø 12,7 spool holders ø 30 for RPR

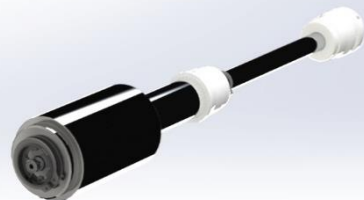

000236-C

Fuso A127R 6"½ puleggia ø 25 astina ø 12,7 portaspola ø 30 per RPR con 003090-B
Spindle A127R 6"½ pulley ø 25 axle ø 12,7 spool holders ø 30 for RPR with 003090-B

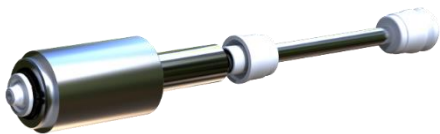

000228

Fuso A150R 5" ½
puleggia ø 25 astina ø 15
portaspola ø 48,4 per RPR
Spindle A150R 5" ½
pulley ø 25 axle ø 15 spool holders ø 48,4 for RPR

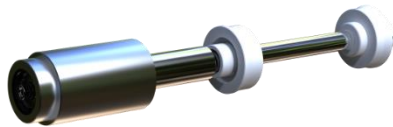

000299

Fuso A150R 5" ½
puleggia ø 32 astina ø 15
portaspola ø 48,4 per RPR
Spindle A150R 5" ½
pulley ø 32 axle ø 15 spool holders ø 48,4 for RPR

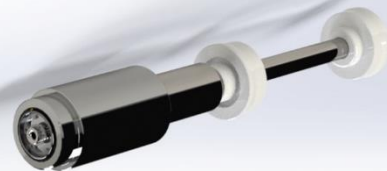

000212

Fuso A150R 5" ½ puleggia ø 25 astina ø 15 foro ø 5,5 portaspola ø 48,4 per macchine RPR con fusi MTS
Spindle A150R 5" ½ pulley ø 25 axle ø 15 foro ø 5,5 spool holders ø 48,4 for RPR machines with MTS spindles



000296

Fuso A150R 6"½ per macchine RPR con fusi MTS puleggia ø 32 astina ø 15 foro ø 5,5 portaspola ø 30
Spindle A150R 6"½ for RPR machines with MTS spindles pulley ø 32 axle ø 15 bore ø 5,5 spool holders ø 30

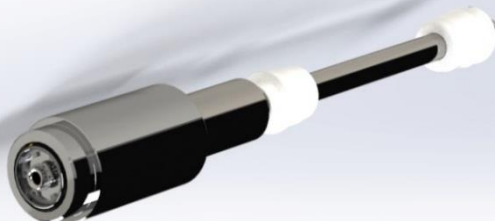

Fusi
SERIE SPECIALE



Spindles
SPECIAL SERIES

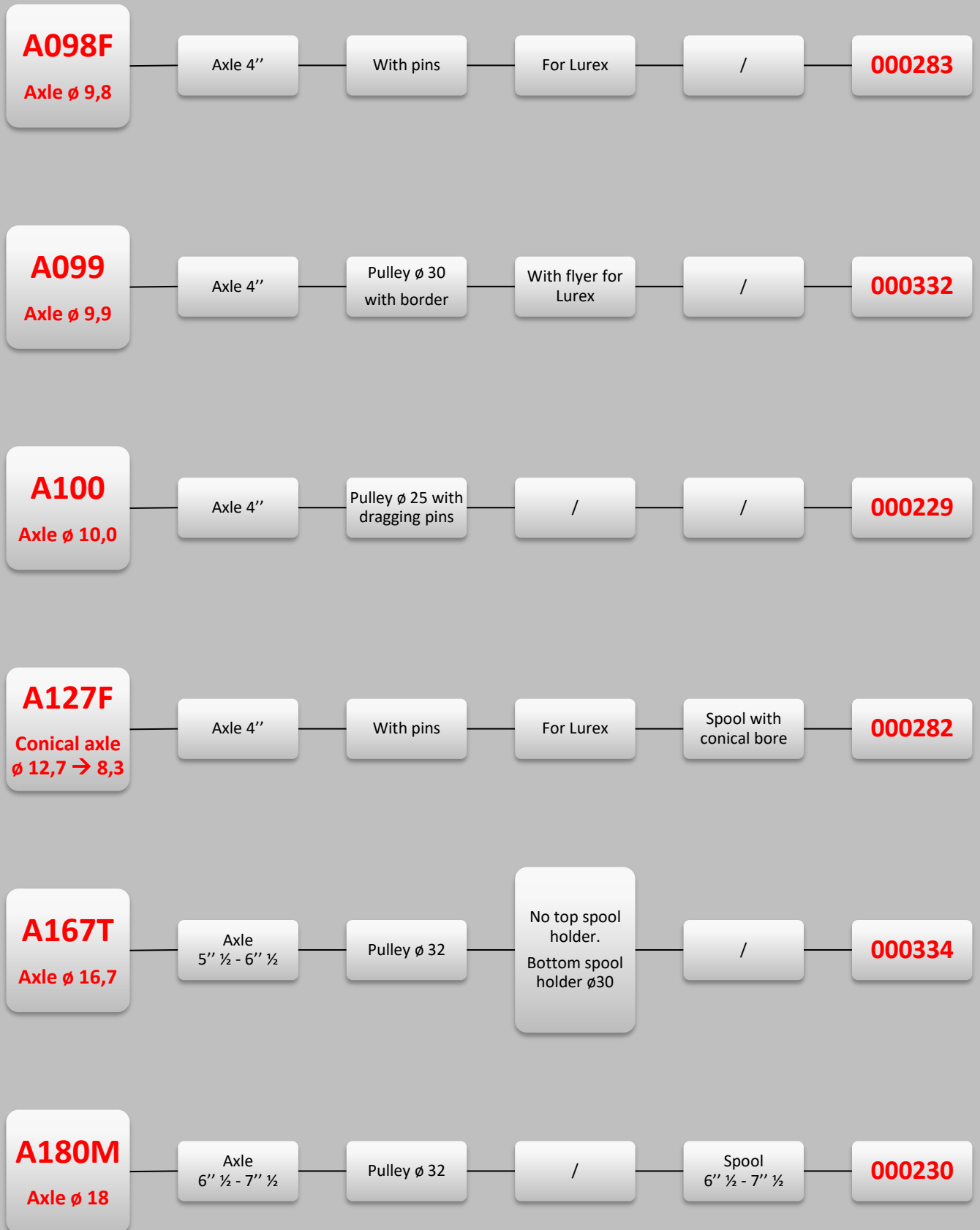

000230

Fuso A180M da 2 a 4 lbs puleggia \varnothing 32 astina \varnothing 18

Spindle A180M 2 to 4 lbs pulley \varnothing 32 axle \varnothing 18



**Fusi
RICAMBI**



Spindles
SPARE PARTS

003080

**Astina completa
per fuso A127/R/F 4"
puleggia ø 25 con bordo**
Complete axle
for spindle A127 /R/F 4"
pulley ø 25 with border



003044

**Astina completa
per fuso A127/R/F 4"½
puleggia ø 25**
Complete axle
for spindle A127/R/F 4"½
pulley ø 25



003009

**Astina completa
per fuso A127/R/F 5"½
puleggia ø 25**
Complete axle
for spindle A127 /R/F 5"½
pulley ø 25



003316

**Astina completa
per fuso A127/R/F 6"½
puleggia ø 25**
Complete axle
for spindle A127/R/F 6"½
pulley ø 25



003887

**Astina completa
per fuso A127/R/F 6"½
puleggia ø 30**
Complete axle
for spindle A127/R/F 6"½
pulley ø 30

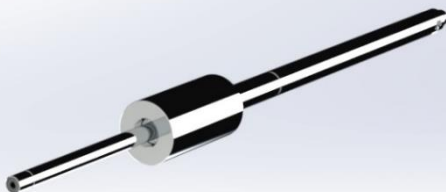

003597

**Astina completa
per fuso A127/R/F 6"½
puleggia ø 32**
Complete axle
for spindle A127/R/F 6"½
pulley ø 32



003170

**Astina completa
per fuso A150/R/F 5"½
puleggia ø 32**
Complete axle
for spindle A150/R/F 5"½
pulley ø 32



003170-CER

**Astina completa con ceramica
per fuso A150/R/F 5"½
puleggia ø 32**
Complete axle with porcelain
for spindle A150/R/F 5"½
pulley ø 32

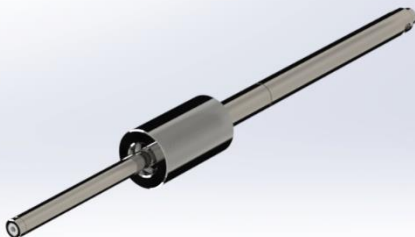

003056

**Astina completa
per fuso A150/R/F 5"½
puleggia ø 30 s/ceramica**
Complete axle
for spindle A150/R/F 5"½
pulley ø 30 without porcelain



001288-MCM

**Astina completa per fuso 000319
per fuso A150F 6"½
puleggia ø 30**
Complete axle for spindle 000319
for spindle A150F 6"½
pulley ø 30



002748

**Astina completa
per fuso A150 6"½
puleggia ø 32**
Complete axle
for spindle A150 6"½
pulley ø 32

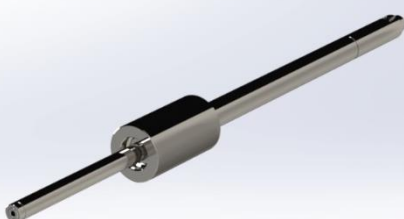

010614

**Astina completa
per fuso A167F 6"½
puleggia ø 30**
Complete axle
for spindle A167F 6"½
pulley ø 30



003684

**Astina completa
per fuso A180F 5"½
puleggia ø 32**
*Complete axle
for spindle A180F 5"½
pulley ø 32*



003625

**Astina completa
per fuso A180F 6"½
puleggia ø 32**
*Complete axle
for spindle A180F 6"½
pulley ø 32*



003345

**Astina completa
per fuso A180F 7"½
puleggia ø 32**
*Complete axle
for spindle A180F 7"½
pulley ø 32*



003626

**Astina completa
per fuso A180M 6"½
puleggia ø 32**
*Complete axle
for spindle A180M 6"½
pulley ø 32*



001004

**Coperchiello superiore
per canottino per fuso A127/R/F**
*Top cover for bearing housing
for spindle A127/R/F*

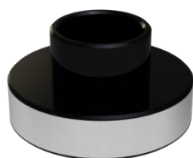

001029

**Coperchiello superiore
per canottino per fuso A150/R/F**
*Top cover for bearing housing
for spindle A150/R/F*



003000

**Cuscinetto Wib (origine svizzera) ø
8 per fuso A127/R/F**
*Wib ball bearing (Swiss origin)
ø 8 for spindle A127/R/F*

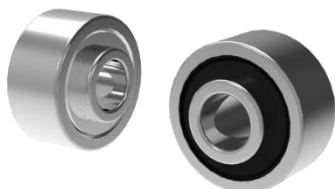

003001

**Cuscinetto Wib (origine svizzera)
ø 10 per fuso A150/R/F e pinze**
*Wib ball bearing (Swiss origin)
ø 10 for spindle A150/R/F and plier*



003263

**Cuscinetto Wib (origine svizzera) ø
12 per fuso A180/A167F**
*Wib ball bearing (Swiss origin)
ø 12 for spindle A180/A167F*



001017

**Canottino
per fuso A127**
*Bearing housing
for spindle A127*



001117-A

**Canottino
per fuso A127R/F**
*Bearing housing
for spindle A127R/F*

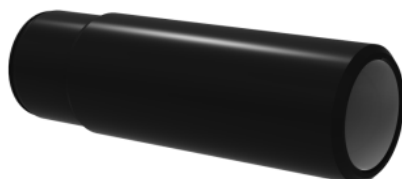

001039

**Canottino
per fuso A150/R/F**
*Bearing housing
for spindle A150/R/F*

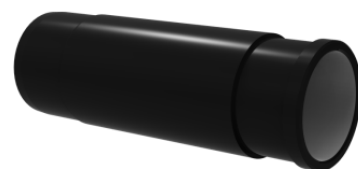

001011

Portaspola superiore ø 30
foro ø 12,7 per fuso A127/R/F
Top spool holder ø 30
hole ø 12,7 for spindle A127/R/F



001012

Portaspola inferiore ø 30
foro ø 12,7 per fuso A127/R/F
Bottom spool holder ø 30
hole ø 12,7 for spindle A127/R/F



001081

Portaspola sup. ø 30 foro ø 12,7
fuso A127/R/F per uso spola >1''
Top spool holder ø 30 hole ø 12,7
spindle A127/R/F for using >1''
spools



001215

Portaspola sup. ø 30 foro ø 12,7
fuso A127/R/F per uso spola <1''
Top spool holder ø 30 hole ø 12,7
spindle A127/R/F for using <1''
spools



001126

Portaspola superiore ø 34
foro ø 12,7 per fuso A127/R/F
Top spool holder ø 34 bore ø 12,7
for spindle A127/R/F



001019

Portaspola inferiore ø 34
foro ø 12,7 per fuso A127/R/F
Bottom spool holder ø 34
bore ø 12,7 for spindle A127/R/F



001118

Portaspola superiore ø 40
foro ø 12,7 per fuso A127/R/F
Top spool holder ø 40
hole ø 12,7 for spindle A127/R/F



001119

Portaspola inferiore ø 40
foro ø 12,7 per fuso A127/R/F
Bottom spool holder ø 40
hole ø 12,7 for spindle A127/R/F



001107

Portaspola superiore ø 48,4
foro ø 12,7 per fuso A127/R/F
Top spool holder ø 48,4
hole ø 12,7 for spindle A127/R/F



001108

Portaspola inferiore ø 48,4
foro ø 12,7 per fuso A127/R/F
Bottom spool holder ø 48,4
hole ø 12,7 for spindle A127/R/F



001123

Portaspola superiore ø 48,2
foro ø 16,7
Top spool holder ø 48,2
hole ø 16,7



001141

Portaspola inferiore ø 30
foro ø 15 per fuso A150/R/F
Bottom spool holder ø 30
hole ø 15 for spindle A150/R/F



001046

Portaspola superiore \varnothing 40
foro \varnothing 15 per fuso A150/R/F
Top spool holder \varnothing 40
hole \varnothing 15 for spindle A150/R/F



001045

Portaspola inferiore \varnothing 40
foro \varnothing 15 per fuso A150/R/F
Bottom spool holder \varnothing 40
hole \varnothing 15 for spindle A150/R/F

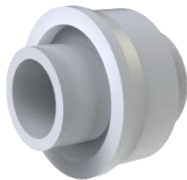

001047

Portaspola superiore \varnothing 48,4
foro \varnothing 15 per fuso A150/R/F
Top spool holder \varnothing 48,4
hole \varnothing 15 for spindle A150/R/F



001048

Portaspola inferiore \varnothing 48,4
foro \varnothing 15 per fuso A150/R/F
Bottom spool holder \varnothing 48,4
hole \varnothing 15 for spindle A150/R/F

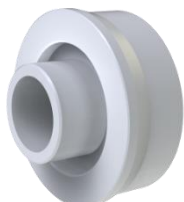

001091

Portaspola superiore \varnothing 40
foro \varnothing 18 per fuso A180
Top spool holder \varnothing 40
hole \varnothing 18 for spindle A180

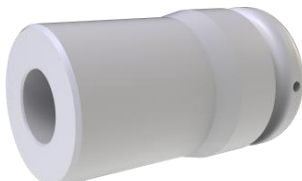

001090

Portaspola inferiore \varnothing 40
foro \varnothing 18 per fuso A180
Bottom spool holder \varnothing 40
hole \varnothing 18 for spindle A180



001082

Portaspola inferiore \varnothing 30 foro \varnothing
12,59 per fuso Temco
Bottom spool holder \varnothing 30 hole \varnothing
12,59 for spindle Temco

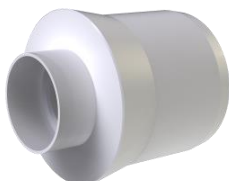

001011-A

Portaspola sup. \varnothing 30 foro \varnothing 12,7 con anello antiscivolo 000303
Top spool holder \varnothing 30 bore \varnothing 12,7
with antisliding ring 000303

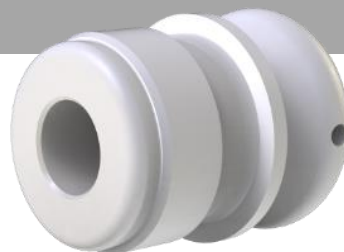

001140-A

Portaspola sup. \varnothing 30 fuso foro \varnothing
15 con anello antiscivolo 000303
Top spool holder \varnothing 30 bore \varnothing 15
with antisliding ring 000303



001081-A

Portaspola sup. \varnothing 30 foro \varnothing 12,7
con anello antiscivolo 000303
Top spool holder \varnothing 30 hole \varnothing 12,7
with antisliding ring 000303



000303

Anello antiscivolo per portaspola
superiore 001011-A, 001140-A e
001081-A
Antisliding ring for top spool
holder 001011-A, 001140-A and
001081-A



001086

Portaspola inferiore ø 48,4
foro ø 12,7 per fuso Omega
Bottom spool holder ø 48,4
hole ø 12,7 for spindle Omega



001077

Portaspola superiore ø 30
foro ø 13,2 per fuso SX
Top spool holder ø 30
hole ø 13,2 for spindle SX



001051

Portaspola inferiore ø 30
foro ø 13,2 per fuso SX
Bottom spool holder ø 30
hole ø 13,2 for spindle SX

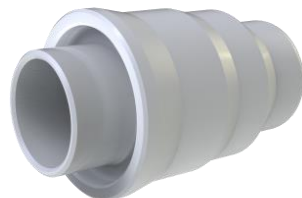

001114

Portaspola superiore ø 30
foro ø 15 per fuso SX-HD
Top spool holder ø 30
hole ø 15 for spindle SX-HD

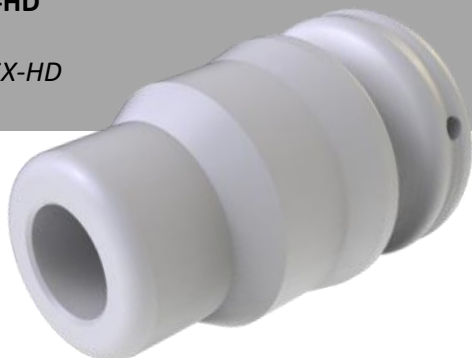

001113

Portaspola inferiore ø 30
foro ø 15 per fuso SX-HD
Bottom spool holder ø 30
hole ø 15 for spindle SX-HD

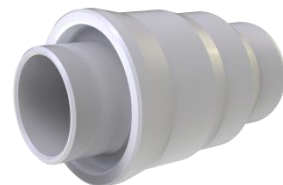

001230

Portaspola superiore ø 19
foro ø 12,7 per fuso A127
Top spool holder ø 19
hole ø 12,7 for spindle A127

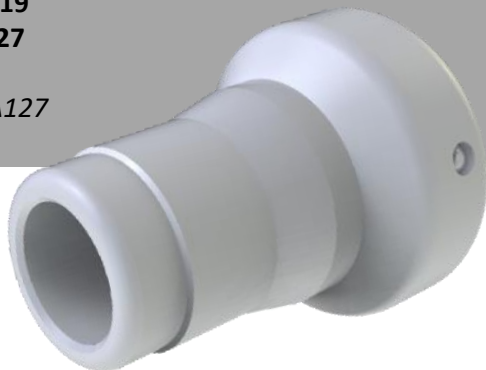

001229

Portaspola inferiore ø 19
foro ø 12,7 per fuso A127
Bottom spool holder ø 19
hole ø 12,7 for spindle A127

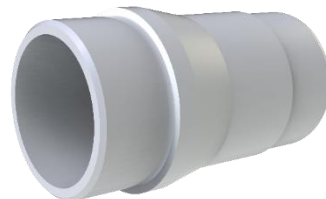

001265

Portaspola superiore ø 25
foro ø 12,7 per fuso A127
Top spool holder ø 25
hole ø 12,7 for spindle A127

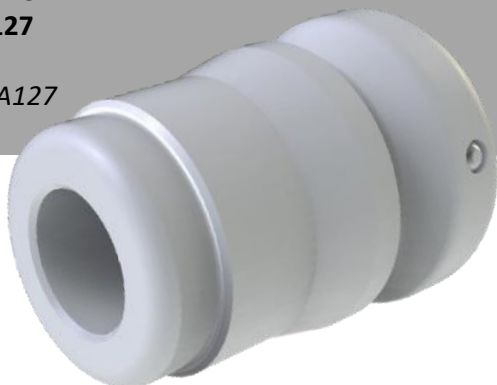

001264

Portaspola inferiore ø 25
foro ø 12,7 per fuso A127
Bottom spool holder ø 25
hole ø 12,7 for spindle A127

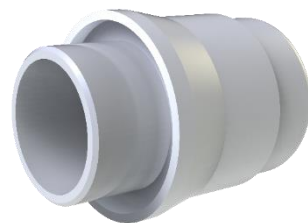

001002

**Ammortizzatore superiore
per fuso A127**

*Top damper
for spindle A127*

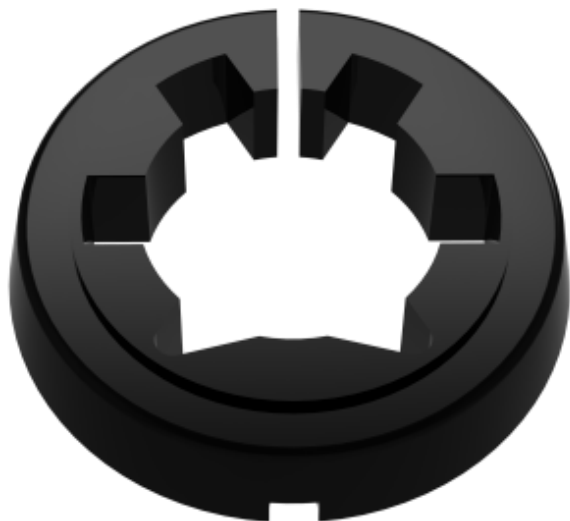

001003

**Ammortizzatore inferiore
per fuso A127/R/F**

*Bottom damper
for spindle A127/R/F*



001005

**Mezza luna
per fuso A127**

*Half rings
for spindle A127*



001041

**Ammortizzatore superiore
per fuso A150**

*Top damper
for spindle A150*



001040

**Ammortizzatore inferiore
per fuso A150/R/F**

*Bottom damper
for spindle A150/R/F*



001026

**Mezza luna
per fuso A150**

*Half rings
for spindle A150*

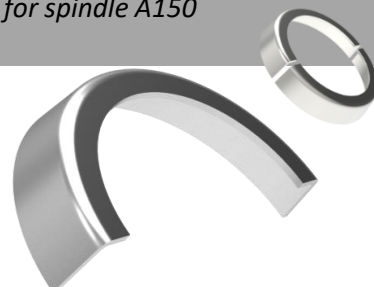

001052

**Ammortizzatore superiore
per fusi A127R/F e SX**
*Top damper
for spindles A127R/F and SX*



001106

**Ammortizzatore inferiore
per fuso SX**
*Bottom damper
for spindle SX*



001110

**Ammortizzatore superiore
per fuso M12**
*Top damper
for spindle M12*



001076

**Ammortizzatore superiore
per fusi A150R/F e SX-HD**
*Top damper
for spindles A150R/F and SX-HD*



001043

**Ammortizzatore inferiore
per fuso SX-HD**
*Bottom damper
for spindle SX-HD*



001109

**Ammortizzatore inferiore
per fuso M12**
*Bottom damper
for spindle M12*



001074

**Ammortizzatore superiore
per fuso A180**
*Top damper
for spindle A180*



001075

**Ammortizzatore inferiore
per fuso A180**
*Bottom damper
for spindle A180*



001065

**Ammortizzatore superiore
per fuso Omega**
*Top damper
for spindle Omega*



001066

**Ammortizzatore inferiore
per fuso Omega**
*Bottom damper
for spindle Omega*



001129

**Rondella riduzione foro banchina
da \varnothing 55 a \varnothing 42 per fuso A127**
*Hole-reducing washer
from \varnothing 55 to \varnothing 42 for spindle A127*

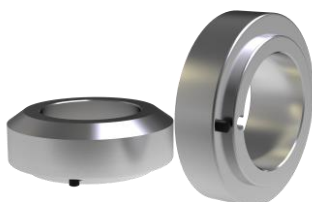

001089

Adattatore per fuso
Adapter for spindle



001018

Molla per fuso A127/R/F

Spring for spindle A127/R/F



001035

Molla per fuso A150/R/F

Spring for spindle A150/R/F



003021

**Anello seeger ø 12,7
per fuso A127/R/F**

*Seeger ring ø 12,7 for spindle
A127/R/F*



003003

**Distanziale elastico
per fuso A127/R/F**

*Elastic spacer
for spindle A127/R/F*

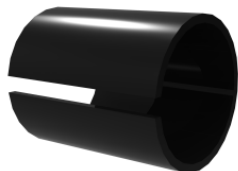

001036

**Distanziale elastico
per fuso A150/R/F**

*Elastic spacer
for spindle A150/R/F*



003010

**Disco protezione ø 22
per fuso A127/R/F**

*Protection washer ø 22
for spindle A127/R/F*



003069

**Disco protezione ø 26
per fuso A150/R/F**

*Protection washer ø 26
for spindle A150/R/F*



001170

**Set di bicchiere, distanziale ed
anello per fuso A127/F**

*Set of cup, spacer and ring
for spindle A127/F*

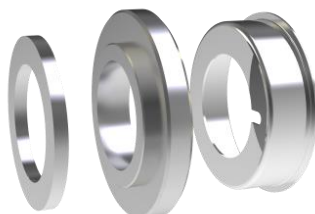

001167

**Set di bicchiere, distanziale ed
anello per fuso A150/F**

*Set of cup, spacer and ring
for spindle A150/F*

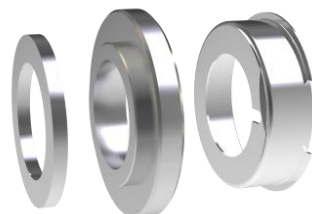

003090-B

**Coperchiello antipolvere piccolo
con ceramica per fuso A127/R/F**

*Antidust small cover with porcelain
for spindles A127/R/F*



003167-B

**Coperchiello antipolvere grande
con ceramica per fuso Omega**

*Antidust big cover
with porcelain for spindle Omega*



005XXX

Spole - dimensioni a richiesta

Bobbins - dimensions on demand

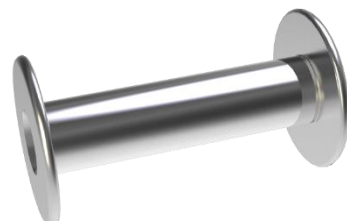

Macchina Spiralatrice
Ricambi
TESTATA COMANDO
& STRUTTURA



Covering machine
Spare parts
HEAD STOCK
& FRAME

003604

**Supporto doppio
per ingranaggi cambio
(testa cavallo)**

*Double support
for change gears*



003714

**Supporto doppio
per ingranaggi cambio
(testa cavallo)**

*Double support
for change gears*



003603

**Supporto semplice
per ingranaggi cambio
(testa cavallo)**

*Simple support
for change gears*



003120

Perno con ingrassatore

Pin with grease cup



003122

Bronzina semplice

Single brass bush



003123

Bronzina doppia

Double brass bush



010366

**Gruppo:
perno per ingranaggi cambio**

*Group:
pin for change gears*



00XXXX

**Ingranaggio cambio ZX - numero
dei denti a richiesta**

*Change gear ZX - number of teeth
on demand*



003052

**Perno folle SKF
per tendicatena/guidacinghia**

*SKF pin bearing
for chain tensioner/belt guide*



010565

**Molla a balestra
spessore 1 mm**

*Crossbow sprin
1 mm thick*

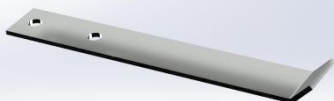

010590

**Saltarello
per bordi conici**

*Jump edge-breaker
for pine apple*



010589

**Saltarello
per bordi conici**

*Jump edge-breaker
for pine apple*

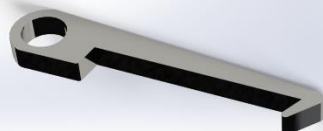

010024

Slitta per galoppone per tendicinghia/inversione cinghia

Slide for pulley for belt tension/reversal

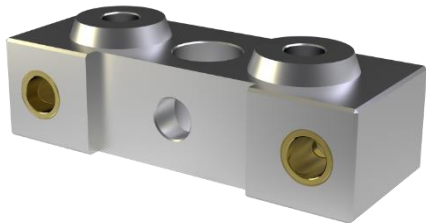

002223

Galoppone completo tensione/inversione cinghia

Complete pulley for belt tension/reversal



002213

Puleggia per tensione/inversione cinghia

Pulley for belt tension/reversal

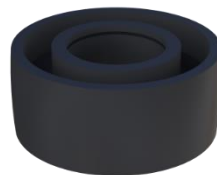

003433

Cuscinetto SKF 6305 ZZ C3

Ball bearing SKF 6305 ZZ C3



002256

Coppia di distanziali per galoppone 002223

Couple of spacers for pulley 002223



003628

Coppia di anelli esterno ed interno per cuscinetto galoppone 002223

Couple of external and internal rings for bearing of pulley 002223



003160

Flangia di supporto per galoppone 002223

Support flange for pulley 002223



003630

Alberino per galoppone 002223

Shaft for pulley 002223



003883

Ingrassatore Per galoppone 002223

Grease cup For pulley 002223



003629

Anello seeger I62 per galoppone 002223

Seeger ring I62 for pulley 002223



003477

Cuscinetto A205 con flangia

Bearing A205 with flange

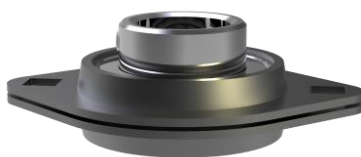

003799

Distanziale per cuscinetto flangiato

Spacer for flanged bearing



010933

Riduttore per va e vieni

Reducer for antiwearing device

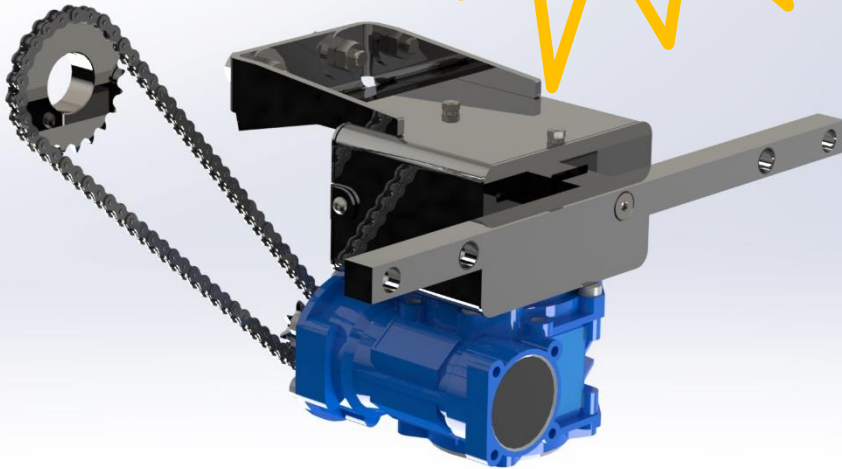

003717

Tendicatena per riduttore 003679

completo di supporto

Chain tensioner for reducer 003679
complete with support

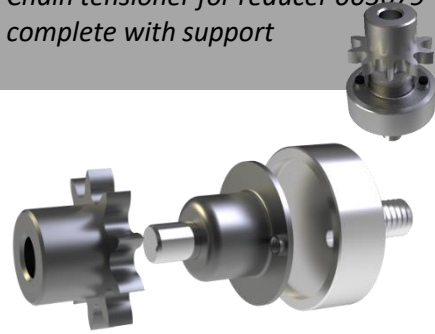

003667

Pignone catena Z9 passo 1/2 "

per tendicatena 003717
Chain pinion Z9 pitch 1/2 "
for chain tensioner 003717

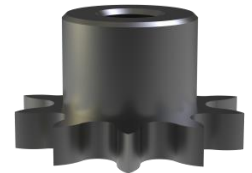

003746

Ingranaggio Z18 passo 8 catena

semplice per riduttore 003679
Gear Z18 pitch 8 simple chain
for reducer 003679



002680-8

Vite senza fine foro ø 8 riduttore 003679
Worm screw bore ø 8 reducer 003679

002680-10

Vite senza fine foro ø 10 riduttore 003679
Worm screw bore ø 10 for reducer 003679



003755

Asta quadra

per riduttore 003679 e 010933

Square bar
for reducer 003679 and 010933

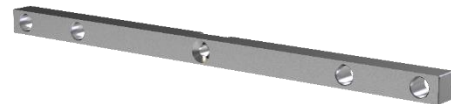

002716

Cuscinetto a rulli HK 0509

per riduttore 003679
Roller bearing HK 0509
for reducer 003679



002681

Ruota dentatata Z30

per riduttore 003679
Cogwheel Z30
for reducer 003679



010154

Volantino

Hand wheel



003718
Perno folle
per tendicatena 003717
*Pin bearing
for chain tensioner 003717*



003768
Supporto per perno folle
per tendicatena 003717
*Pin bearing support
for chain tensioner 003717*

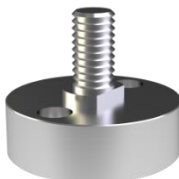

003288-NN
Ruota per pedana in nylon nero
Black nylon footboard wheel



003698
Perno per ruota
per pedana 003288
*Pin for footboard
wheel 003288*

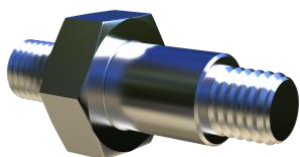

007084
Corona Z37
passo 1/2" con grano
*Chain gear Z37
pitch 1/2" with grub screw*



007085
Corona Z74 trasmissione primaria
passo 1/2" con grano
*Chain gear Z74 for primary drive
pitch 1/2" with grub screw*



003144
Ingranaggio comando
per tiraggio (2060)
*Gear
for draft drive (2060)*



003145
Ingranaggio comando
per tiraggio (2062)
*Gear
for draft drive (2062)*



003385
Ingranaggio combinato (7265)
Gear and sprocket combo (7265)



003620
Ingranaggio doppio a catena
per riduttore (comando
immissione)
*Double chain gear
for reducer (input drive)*



003619
Ingranaggio doppio a catena con
cuscinetto per riduttore (comando
immissione)
*Double chain gear with bearing
for reducer (input drive)*



003219
Pignone Z17 passo 3/8" a catena
con o senza chiavetta
*Chain pinion Z17 pitch 3/8"
with or without key*



009011

Lincaggio motori con giunto a flange per risparmio energetico

Linking device for motors with flange coupling for energy saving

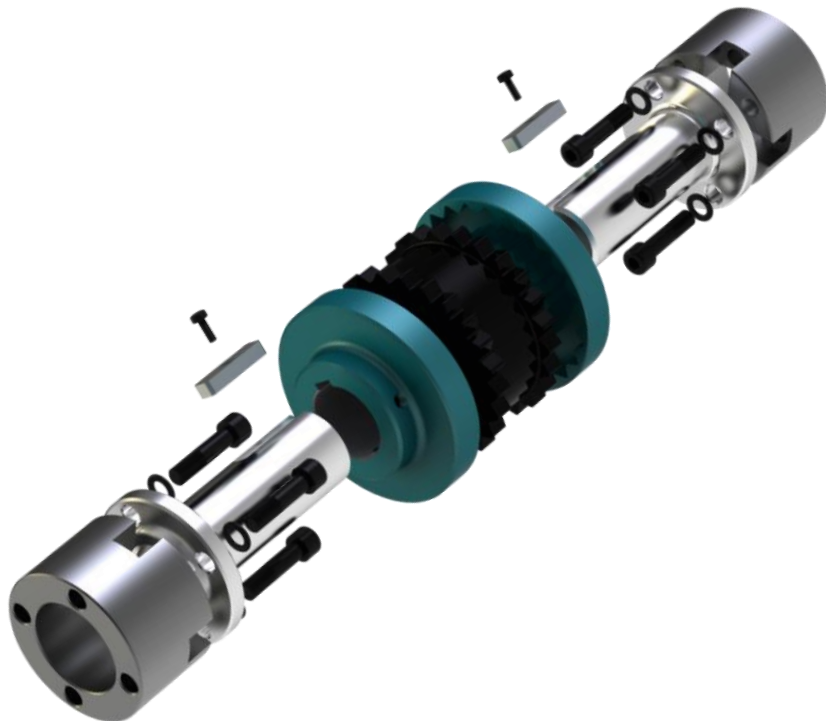

009034

Elemento elastico per giunto Rexnord Sureflex JX6
Elastic element for Rexnord Sureflex coupling JX6



009024

Elemento elastico per giunto Rexnord Sureflex JX8 per lincaggio 009011
Elastic element for Rexnord Sureflex coupling JX8 for linking device 009011



002685

Puleggia integrale \varnothing 90

One piece pulley \varnothing 90



002280

Galoppino integrale \varnothing 90 completo di perno e supporto
One piece pulley \varnothing 90 complete with pin and support



003676

Perno fermo per pedana

Lock pin for footboard

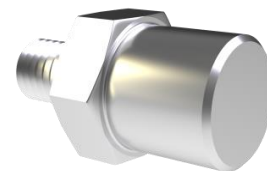

001547

Ruota 5x20 per codice 003677
Wheel 5x20 for code 003677

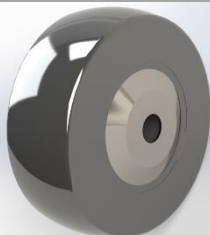

003677

Ruota ammortizzata per pedana
Amortized wheel for footboard



010049

Gomma per piedino struttura macchina
Rubber for covering machine frame foot



Macchina Spiralatrice
Ricambi
ALIMENTAZIONE

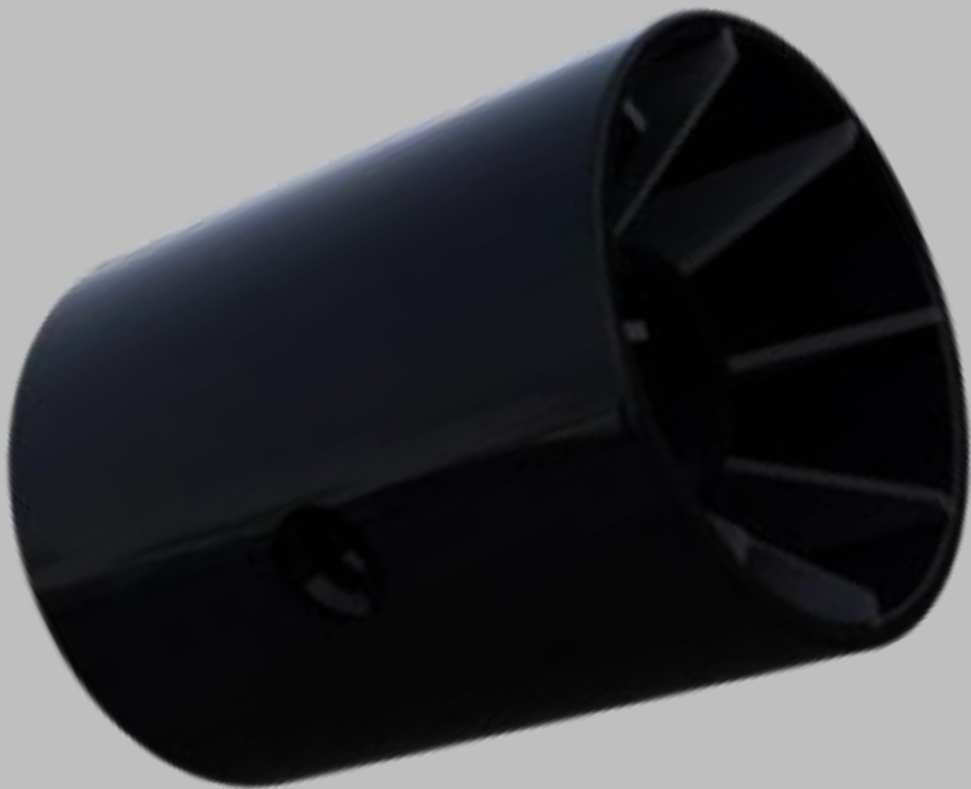

Covering machine
Spare parts
FEEDING SYSTEM

003033

**Supporto in plastica
per albero \varnothing 25**

*Plastic support
for \varnothing 25 shaft*



003033-N

**Supporto per albero \varnothing 25
in plastica autolubrificante**

*Support for \varnothing 25 shaft
In self-lubricating plastic*

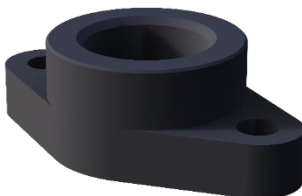

003036-ABS

Rullo in ABS \varnothing 100x88

ABS roller \varnothing 100x88

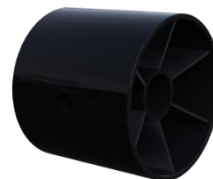

003136-BK

Rullo \varnothing 80x120 in bachelite

Bakelite roller \varnothing 80x120



003022-BK

Rullo in bachelite \varnothing 80x100

Bakelite roller \varnothing 80x100



003022-ABS

Rullo in ABS \varnothing 80x100

ABS roller \varnothing 80x100



010426

**Gruppo completo:
asta pivotante**

*Complete group:
pivot bar*



003163

**Astina guidaspola piegata
con foro quadro**

*Bent bar
with square bore*



003346

**Astina guidaspola a cappio
con foro tondo**

*Slipknotted bar
with round hole*



003103

**Astina guidaspola dritta
con foro tondo**

*Straight bar
with round bore*



010157

Kit per doppia astina guidaspola 010040

Set for double feeding bar 010040

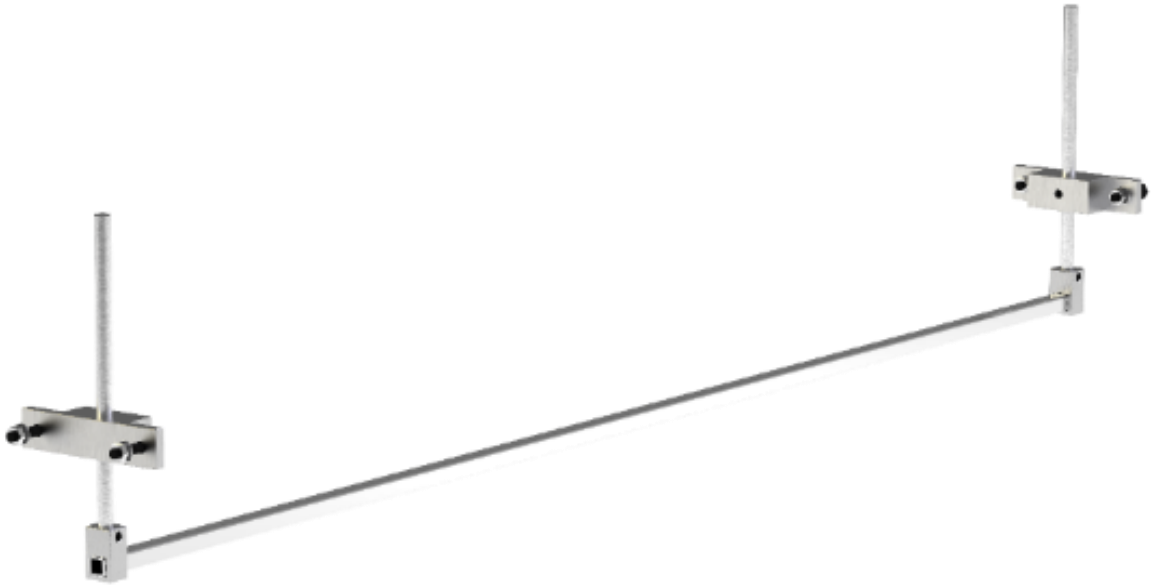

010040

Doppia astina guidaspola

Double feeding bar



010557

**Staffa rinvio
per spartinastro**

*Counter hanger
for ribbon splitter*

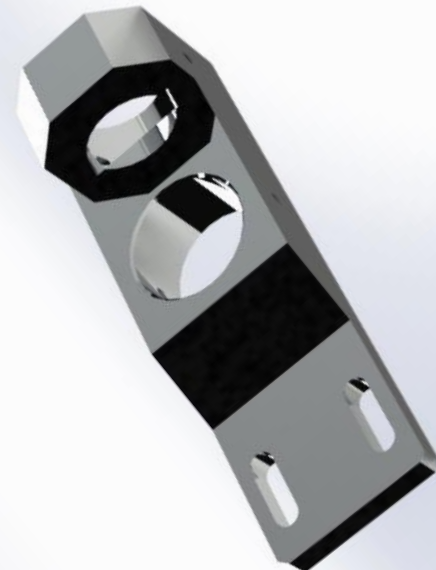

Macchina Spiralatrice
Ricambi
IMMISSIONE

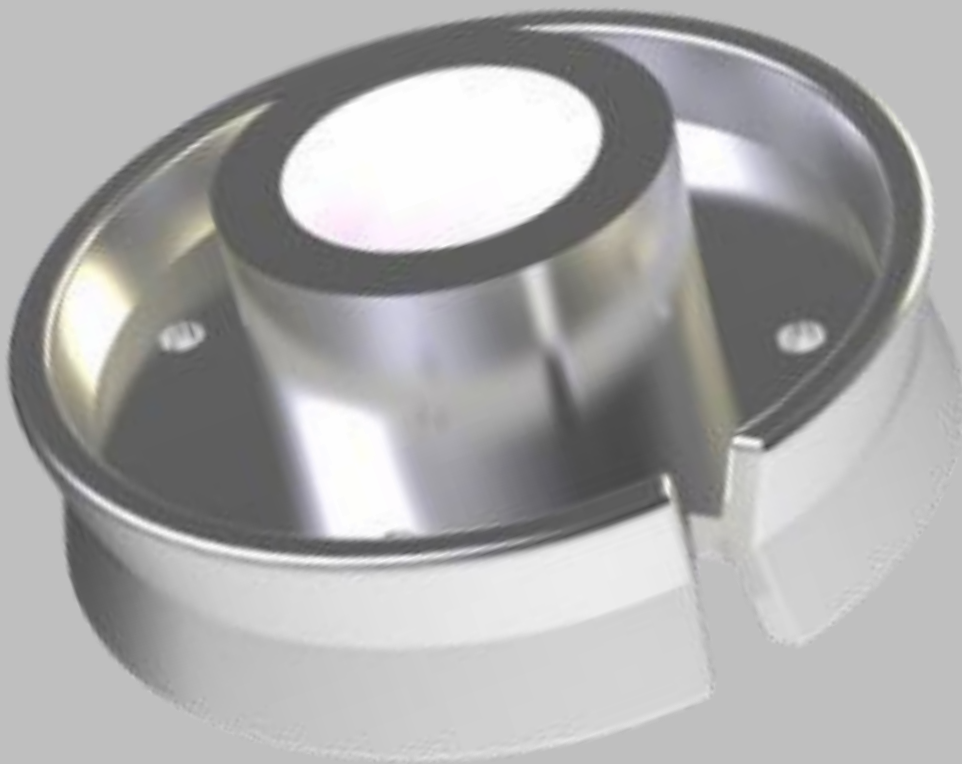

Covering machine
Spare parts
INPUT SYSTEM

003098

Carrucola in plastica cromata

Plastic chromium plated sheave

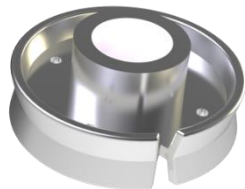

003087

**Trascinatore
per carrucola 003098**

*Dragging wheel
for sheave 003098*



003323

Carrucola in acciaio nichelato

Steel nickel plated sheave

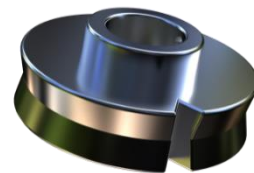

003076

Rullo tiraggio cromato ø 72

Chromium plated drught roller ø 72

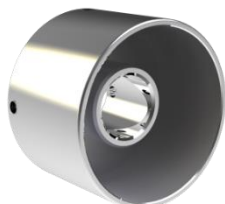

003712

**Carrucola ø 72
cromatura satinata**

*Pulley ø 72
satinized chroming*

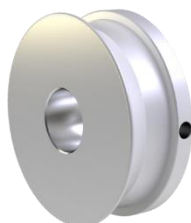

010677

**Carrucola fissa cromata
ø 72 mm**

*Fix chromed sheave
ø 72 mm*



003169

**Barbino cromato 3MA
foro ø 2.5**

*Chromated pig tail 3MA
bore ø 2.5*



003541

**Barbino cromato 3MA
foro ø 3.5**

*Chromated pig tail 3MA
bore ø 3.5*



003542

**Barbino cromato 3MA
foro ø 6 L=48**

*Chromated pig tail 3MA
bore ø 6 L=48*



003400

**Barbino cromato
4MA foro ø 6 L=62**

*Chromated pig tail
4MA bore ø 6 L=62*



001450

**Supporto foro quadro
con barbino M4**

*Suaed bore support
with M4 pig tail*

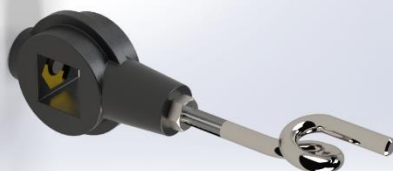

003636

**Piastrina di sostegno
per asta barbino**

*Support
for pig-tail bar*



004156

Freno a pettine regolazione a pesini

Yarn brake with adjusting weights

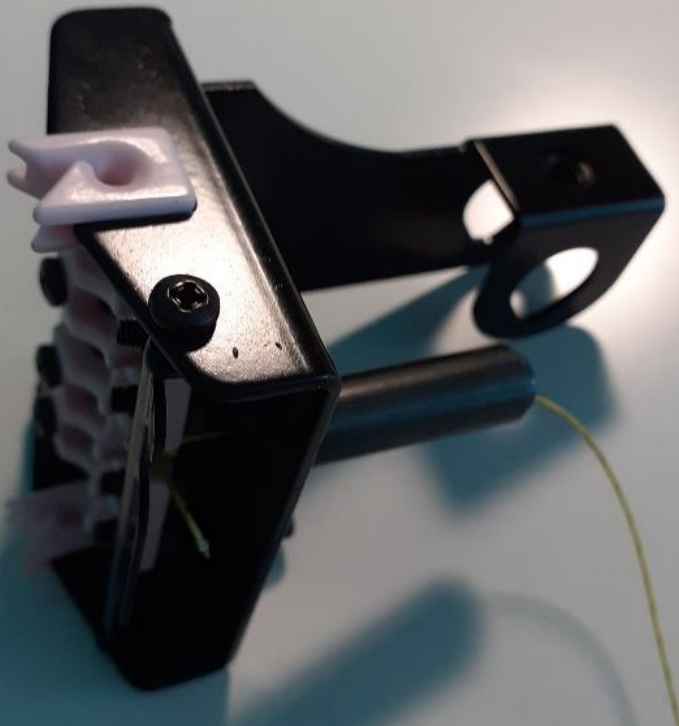

003614

Carrucola deviafilo in nylon per gomma

Nylon one race pulley for rubber



003449

Dischi plasmati 003070 con supporto 003101

Plasmated disks 003070 with support 003101



003070

Disco plasmato per supporto 003101

Plasmated disk for support 003101



003101

Supporto per dischi plasmati 003070

Support for plasmated disks 003070



Macchina Spiralatrice Ricambi COPERTURA*

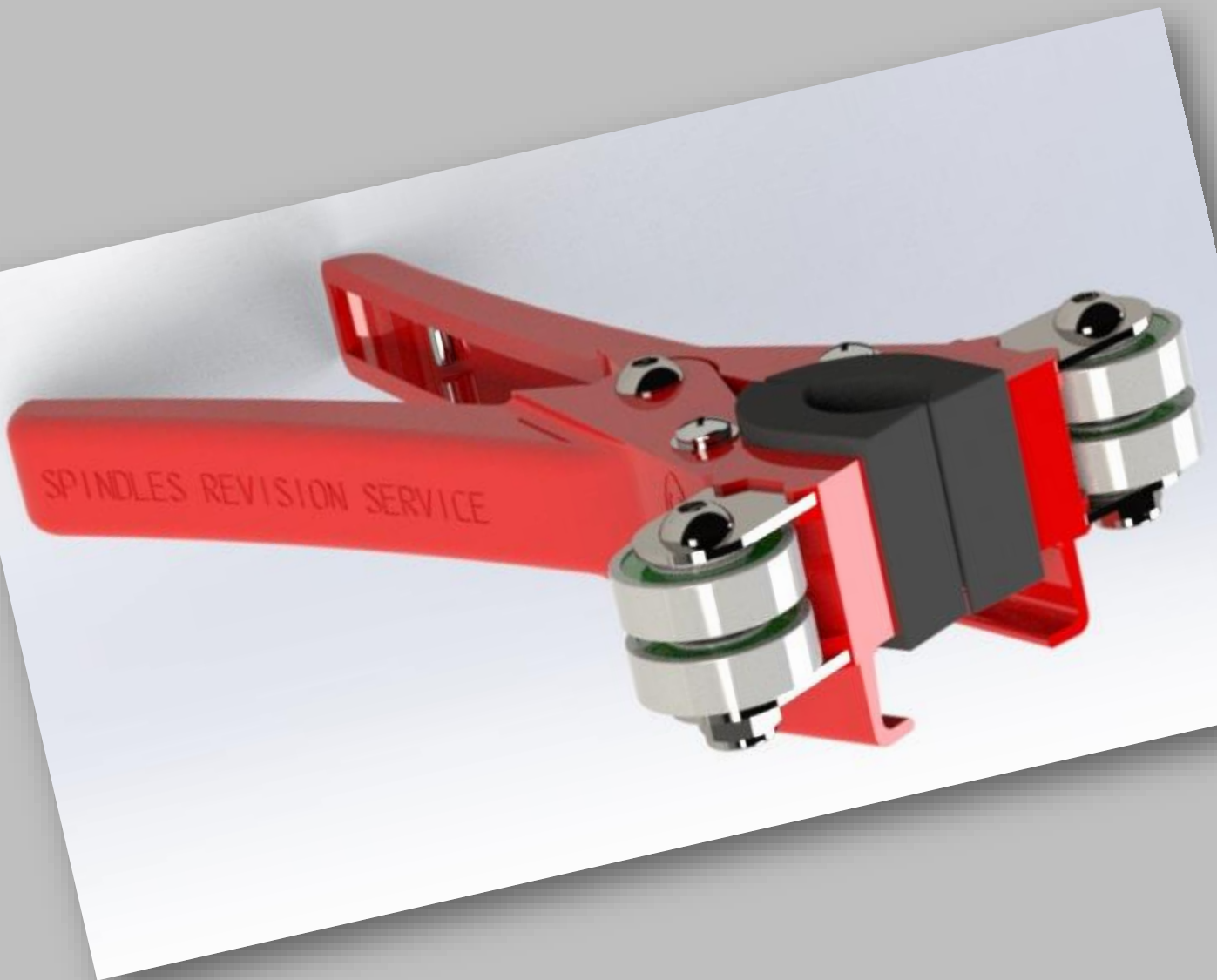

Covering machine
Spare parts
COVERING*

*fusi esclusi
* spindles excluded

**So,
Run
Sustainably**



NEW

**The new generation of tension pulleys
- Patented -**

011148

Galoppino tendicinghia destro con colonnetta

Puleggia 011118 in polimero - Brevettata

Right belt guide pulley with pillar

Polymeric pulley 011118 - Patented

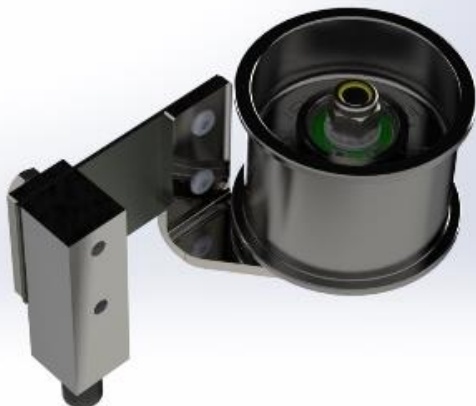

011149

Galoppino tendicinghia sinistro con colonnetta

Puleggia 011118 in polimero - Brevettata

Left belt guide pulley with pillar

Polymeric pulley 011118 - Patented



011146

Galoppino tendicinghia destro senza colonnetta

Puleggia 011118 in polimero - Brevettata

Right belt guide pulley without pillar

Polymeric pulley 011118 - Patented



011147

Galoppino tendicinghia sinistro senza colonnetta

Puleggia 011118 in polimero - Brevettata

Left belt guide pulley without pillar

Polymeric pulley 011118 - Patented



011118

Puleggia ø 60 per galoppino in polimero

Brevettata

Polymeric pulley ø 60

Patented



002236

Galoppino tendicinghia destro con puleggia integrale 002235 e supporto rinforzato

Right belt guide pulley with one piece pulley 002235 and stiffened support



002237

Galoppino tendicinghia sinistro con puleggia integrale 002235 e supporto rinforzato

Left belt guide pulley with one piece pulley 002235 and stiffened support

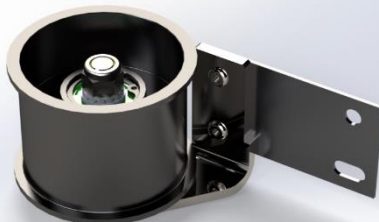

003545-B

Tappo parapolvere per galoppini 002236/7/8/9

Dustshield for belt guide pulleys 002236/7/8/9



002238

Galoppino tendicinghia destro con puleggia integrale 002235, supporto rinforzato e colonnetta

Right belt guide pulley with one piece pulley 002235, stiffened support and pillar



002239

Galoppino tendicinghia sinistro con puleggia integrale 002235, supporto rinforzato e colonnetta

Left belt guide pulley with one piece pulley 002235, stiffened support and pillar

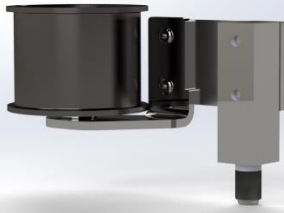

003545

Tappo parapolvere per galoppini 002207/8-002233/4

Dustshield for belt guide pulleys 002207/8-002233/4



002210

Lama destra per galoppino con supporto rinforzato

Right blade for jockey pulley with strengthened support



002211

Lama sinistra per galoppino con supporto rinforzato

Left blade for jockey pulley with strengthened support



002235

Puleggia integrale per galoppino tendicinghia

One piece pulley for belt guide pulley



002227

Colonnetta L= 63 per galoppino tendicinghia

Pillar L= 63 for belt guide pulley



002227-C

Colonnetta L= 63 completa per galoppino

Pillar L= 63 complete for belt guide pulley



003005

Cuscinetto SKF 629 per galoppino tendicinghia

SKF ball bearing 629 for belt guide pulley

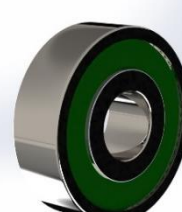

002229

**Bussola in nylon portacuscinetti
per puleggia galoppino
tendinghia 002232**

*Nylon bearing housing
for belt guide pulley 002232*



003384

**Perno folle SKF
ex RZ 909**

*SKF pin bearing
ex RZ 909*



0070XX

**Cinghie tangenziali Nitta -
dimensioni a richiesta**

*Nitta tangential belts - dimensions
on demand*

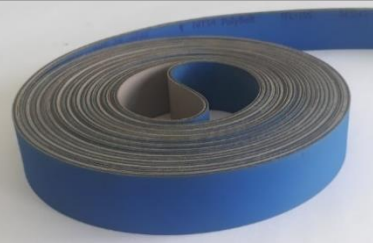

003331-CD

**Galoppino tendicinghia destro
completo**

*Right belt guide pulley
complete*



003331-CS

**Galoppino tendicinghia sinistro
completo**

*Left belt guide pulley
complete*



002276

Puleggia per galoppino 003331

Pulley for belt tensioner 003331



002293

**Lama destra per galoppino 003331
con supporto**

*Right blade for jockey pulley
003331 with support*



002294

**Lama sinistra per galoppino
003331 c/supporto**

*Left blade for jockey pulley 003331
with support*



003051

**Perno folle SKF per galoppino
003331**

*SKF pin bearing for belt guide
pulley 003331*



010033

**Piastrina bloccaggio banchina
95x25x5 con 3 fori**

*Clamping plate 95x25x5 for decks
with 3 holes*



003029

Anello antivibrazioni in gomma

003030

Striscia antivibrazioni in gomma

Vibration rubber damper-ring
Vibration rubber damper-string



003271-2C

Pinza frenafuso per puleggia \varnothing 25
 con 2 cuscinetti \varnothing 10
*Spindle brake for pulley \varnothing 25
 with 2 \varnothing 10 bearings*

**003271-4C**

Pinza frenafuso per puleggia \varnothing 25
 con 4 cuscinetti \varnothing 10
*Spindle brake for pulley \varnothing 25
 with 4 \varnothing 10 bearings*

**003275**

Pattino \varnothing 25 per pinza 003271
Shoe \varnothing 25 for plier 003271

**003611-2C**

Pinza frenafuso per puleggia \varnothing 30
 con 2 cuscinetti \varnothing 10
*Spindle brake for pulley \varnothing 30
 with 2 \varnothing 10 bearings*

**003611-4C**

Pinza frenafuso per puleggia \varnothing 30
 con 4 cuscinetti \varnothing 10
*Spindle brake for pulley \varnothing 30
 with 4 \varnothing 10 bearings*

**003709**

Pattino \varnothing 30 per pinza 003611
Shoe \varnothing 30 for plier 003611

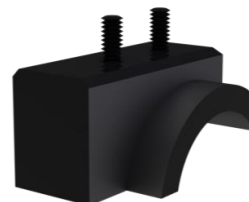
**003272-2C**

Pinza frenafuso per puleggia \varnothing 32
 con 2 cuscinetti \varnothing 10
*Spindle brake for pulley \varnothing 32
 with 2 \varnothing 10 bearings*

**003272-4C**

Pinza frenafuso per puleggia \varnothing 32
 con 4 cuscinetti \varnothing 10
*Spindle brake for pulley \varnothing 32
 with 4 \varnothing 10 bearings*

**003283**

Pattino \varnothing 32 per pinza 003272
Shoe \varnothing 32 for plier 003272

**003668**

Pattino \varnothing 25 compatibile
 con pinza Menegatto
*Shoe \varnothing 25 compatible
 with Menegatto plier*

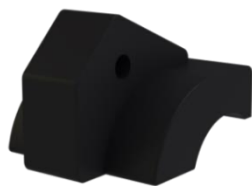
**003704**

Pattino \varnothing 30 compatibile
 con pinza Menegatto
*Shoe \varnothing 30 compatible
 with Menegatto plier*

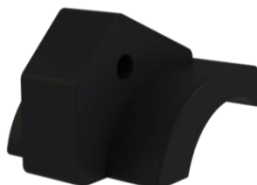
**003669**

Pattino \varnothing 32 compatibile
 con pinza Menegatto
*Shoe \varnothing 32 compatible
 with Menegatto plier*



003639

Pinza frenafuso per puleggia \varnothing 25

Spindle brake for pulley \varnothing 25



003641

Pattino \varnothing 25 per pinza 003639

Shoe \varnothing 25 for plier 003639

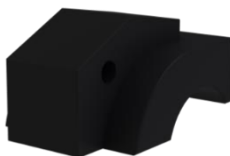

003686

Molla per pinze 003639, 003640 e 003700

Spring for spindle brakes 003639, 003640 and 003700



003700

Pinza frenafuso per puleggia \varnothing 30

Spindle brake for pulley \varnothing 30



003701

Pattino \varnothing 30 per pinza 003700

Shoe \varnothing 30 for plier 003700

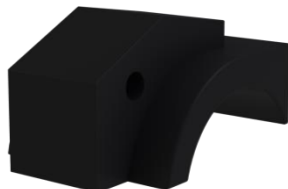

001409

Coppia manici 003643-003644 per pinze 003639, 003640 e 003700

Couple of handles 003643-003644 for spindle brakes 003639, 003640 and 003700



003640

Pinza frenafuso per puleggia \varnothing 32

Spindle brake for pulley \varnothing 32



003642

Pattino \varnothing 32 per pinza 003640

Shoe \varnothing 32 for plier 003640



003321

Supporto per pattino frenafuso

Brake shoe support



003281

Pattino frenafuso \varnothing 25 per supporto 003321

Brake shoe \varnothing 25 for support 003321

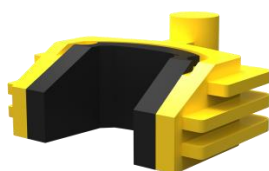

003154

Pattino frenafuso \varnothing 32 per supporto 003321

Brake shoe \varnothing 32 for support 003321

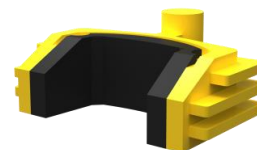

003329

**Boccola
per supporto frenafuso**
*Bush
for brake support*



003399

**Leva manuale
per supporto frenafuso**
*Hand lever
for brake support*



003464-5½

**Separatore in acciaio inox 185x160
per fusi da 5"½ con tubo 002634**
*Stainless steel 185x160 separator
for 5"½ spindles with tube 002634*



003464-6½

**Separatore in acciaio inox 185x185 per fusi da 6"½
con tubo 002634**
*Stainless steel 185x185 separator for 6"½ spindles
with tube 002634*

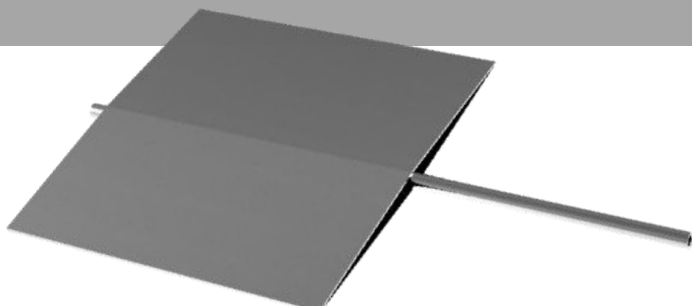

010527-5½

**Separatore in acciaio inox 185x160
per fusi da 5"½ con tubo 002692**
*Stainless steel separator 185x160
for 5"½ spindles with tube 002692*



010527-6½

**Separatore in acciaio inox 185x185
per fusi da 6"½ con tubo 002692**
*Stainless steel separator 185x185
for 6"½ spindles with tube 002692*



011082

**Separatore in acciaio inox
185x160-185-208 con barra ø
10x330 filetto L= 60 - completo**
*Stainless steel separator 185x160-
185-208 with bar ø 10x330 thread
L= 60 - completo*



003859

Tubetto protezione anima 002692 con cappuccio 001182

Core protection steel tube 002692 with cap 001182



002634

Tubetto protezione anima

∅ 8x5x336

Core protection steel tube

∅ 8x5x336



002541

Tubetto protezione anima 002634

con pinza 002542 e dado 002543

Core protection steel tube 002634

with bush 002542 and nut 002543



002692

Tubetto protezione anima 002541

con rondelle

Core protection steel tube

002541 with washers



002542

Pinza per tubetto 002541

∅ 15,5x34

Bush for tube 002541

∅ 15,5x34



002543

Dado

per tubetto 002541

Nut

for tube 002541

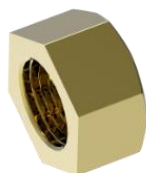

001182

Cappuccio con ceramica per

tubetto 002634/002541/002692

Cap with porcelain

for tube 002634/002541/002692



003107

Tubetto protezione anima ∅ 8x4x280

completo di rondella a mezzaluna 001181

Core protection tube ∅ 8x4x280

complete with half washer 001181



001181

Rondella a mezzaluna

per tubetto 003107

Half washer

for tube 003107

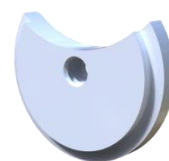

003086

**Ferma-pallone completo
supporto 003095 e asta 003094**
*Complete anti-balloon system
support 003095 and bar 003094*



003095

**Supporto
per ferma-pallone 003086**
*Support
for anti-balloon system 003086*



002527

**Perno
per ferma-pallone 003086**
*Pin
for anti-balloon system 003086*



001069

**Molla
per ferma-pallone 003086**
*Spring
for anti-balloon system 003086*



003094

**Asta con ceramica
per fermapallone 003086**
*Bar with porcelain
for anti-balloon system 003086*



003119

**Supporto
per fermapallone**
*Support
for anti-balloon system*



003028

**Ago infilaggio riccio rivoltato
ø 0,8x1060**
*Curled threading needle
ø 0,8x1060*

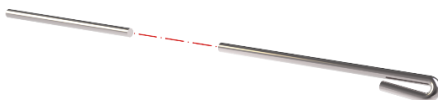

003654

**Ago infilaggio piegato doppio e
riccio rivoltato ø 0,8x1060**
*Curled and doubly bent threading
needle ø 0,8x1060*

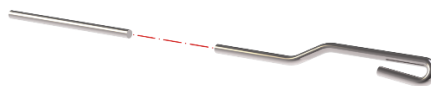

003586

**Ago infilaggio riccio rivoltato
ø 1x1060**
*Curled threading needle
ø 1x1060*

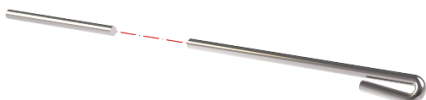

003771

**Ago infilaggio riccio rivoltato
ø 0,8x1100**
*Curled threading needle
ø 0,8x1100*

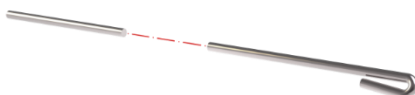

003860

**Ago infilaggio piegato doppio e
riccio rivoltato ø 0,8x1100**
*Curled and doubly bent
threading needle ø 0,8x1100*



Macchina Spiralatrice
Ricambi
TIRAGGIO

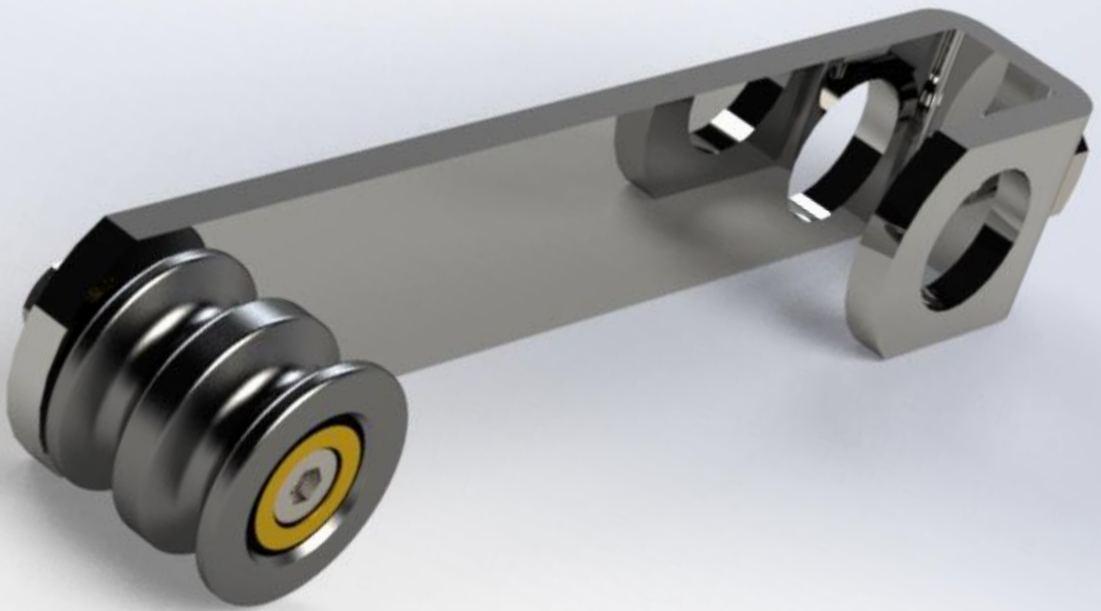

Covering machine
Spare parts
DRAFT

003484

Supporto per contrappeso
003393 completo di cavallotto
Support for counterweight
003393 complete with U-bolt



003041

Griffa
per supporto 003484
Jaw
for support 003484

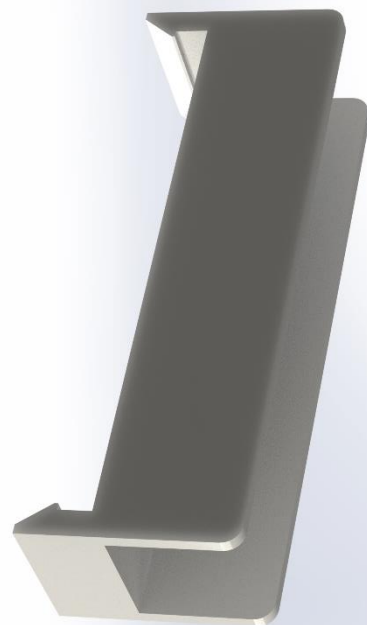

003367

Contrappeso kg 0,600 con perni e manicotto in gomma 003373
Counterweight 0,600 kg with pins and rubber sleeve 003373

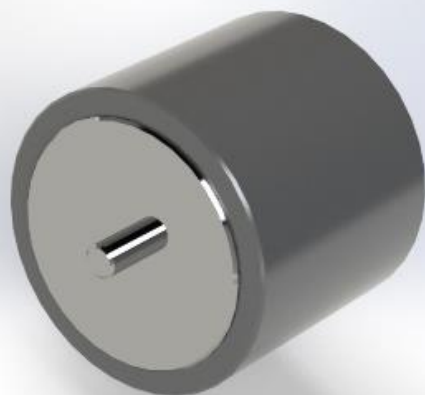

003373

Manicotto 45x54.5x48
per contrappesi 003047 e 003367
Sleeve 45x54.5x48
for counterweights 003047 and 003367

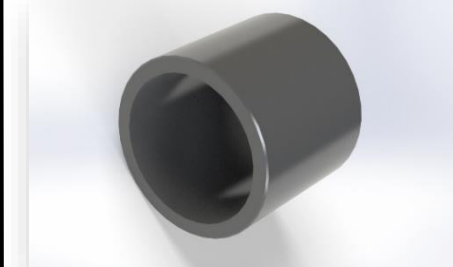

003396

Manicotto 50x58x48
per contrappeso 003393
Sleeve 50x58x48
for counterweight 003393

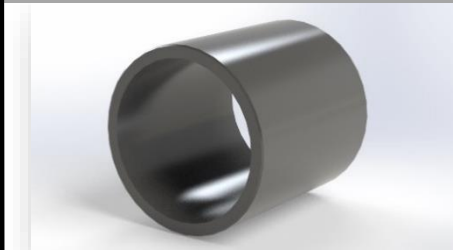

003393

Contrappeso kg 1 con perni e manicotto 003396
Counterweight 1 kg with pins and sleeve 003396



010414

**Gruppo completo:
braccio tiraggio
con contrappeso 003047**

*Complete group:
arm for draft system
with counterweight 003047*



003634

**Molla tipo duro
per braccetto tiraggio**

*Hard spring
for draft arm*



002811

**Blocchetto
ancoraggio boomerang**

*Block
for boomerang anchor*

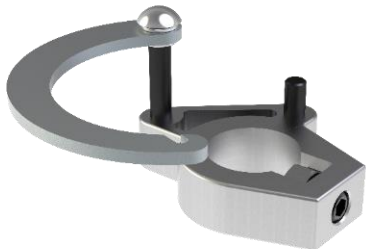

002810

**Braccetto tiraggio
ancoraggio boomerang**

*Draft arm
for boomerang anchor*



003818

**Supporto esagonale
per contrappeso**

*Hexagonal support
for counterweight*



003673

**Contrappeso kg 0,400 L= 40
con cuscinetto 003079 e manicotto
003164**

*Counterweight 0,400 kg L= 40
with bearing 003079 and sleeve
003164*

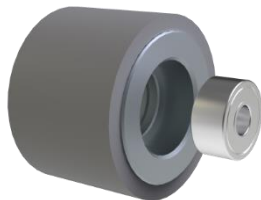

003580

**Manicotto \varnothing 45/54.5x38
gomma rossa**

*Sleeve \varnothing 45/54.5x38
red rubber*

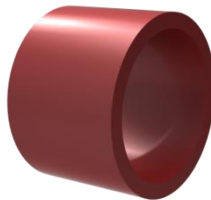

003164

**Manicotto \varnothing 45/54.5x38
gomma grigia**

*Sleeve \varnothing 45/54.5x38
grey rubber*

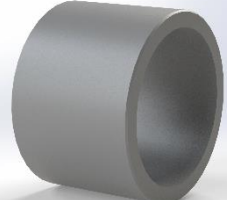

003047

**Contrappeso kg 0,500 L= 50
con cuscinetto 003079 e
manicotto 003373**

*Counterweight 0,500 kg L= 50
with bearing 003079 and sleeve
003373*

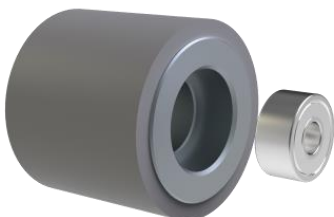

003373

**Manicotto 45x54.5x48
per contrappesi 003047 e 003367**

*Sleeve 45x54.5x48
for counterweights 003047 and
003367*

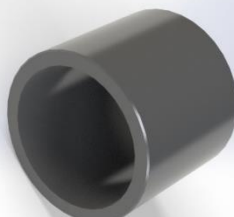

003079

**Cuscinetto a sfera SKF 608
per contrappeso 003047 e 003673**

*Ball bearing SKF 608
for counterweight 003047 and
003673*

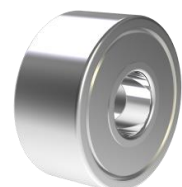

003347

**Asta guida del contrappeso
con doppia piegatura e foro tondo**

*Counterweight slide bar
with double bend and round hole*



003391

**Contrappeso kg 1
con manicotto 003432**

*Counterweight 1 kg
with rubber sleeve 003432*

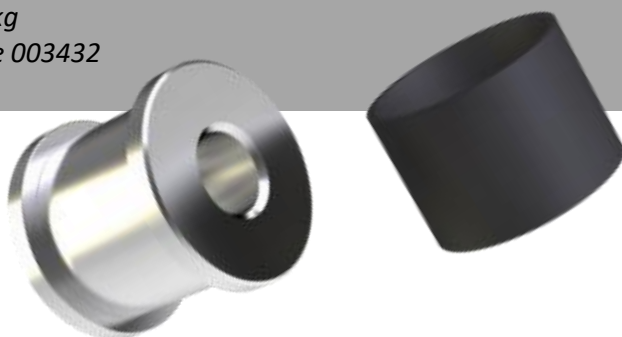

003432

**Manicotto 58x53x43
per contrappeso 003391**

*Sleeve 58x53x43
for counterweight 003391*

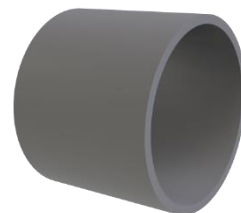

003055

**Contrappeso kg 1,200
e manicotto 003049**

*Counterweight 1,200 kg
e rubber sleeve 003049*

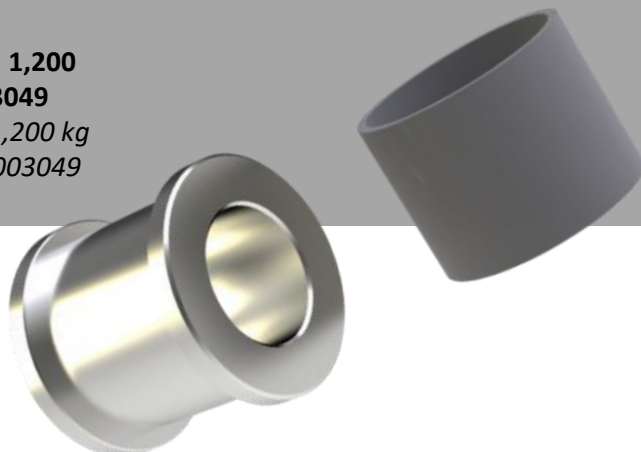

003049

**Manicotto 61x56x53
per contrappeso 003055**

*Sleeve 61x56x53
for counterweight 003055*

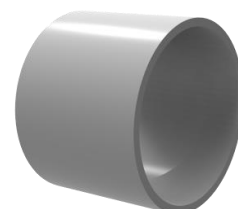

010038

**Supporto va-e-vieni completo
con carrucola a due gole**

*Complete to-and-fro support
with two groove pulley*



003869

**Supporto ø 12 per va-e-vieni
per carrucola a due gole**

*Support ø 12 for 2 grooves pulley
for anti-wearing*



002527

**Perno
per ferma-pallone 003086**

*Pin
for anti-balloon system 003086*



001069

**Molla
per ferma-pallone 003086**

*Spring
for anti-balloon system 003086*



003520

**Supporto completo di
carrucola a due gole per tiraggio**

*Support complete with
two groove pulley for draft*

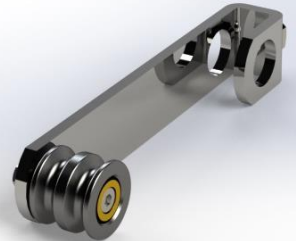

003616

**Carrucola una gola
anodizzazione colore grigio**

*One groove pulley
grey colour anodizing*

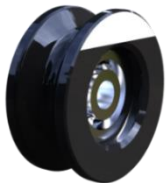

003522-C

**Carrucola a due gole 17,5x15
con cuscinetto 003525**

*Two groove pulley 17,5x15
with ball bearing 003525*

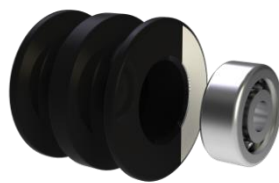

003767-C

**Carrucola tre gole
con cuscinetto 003525**

*Three groove pulley
with bearing 003525*

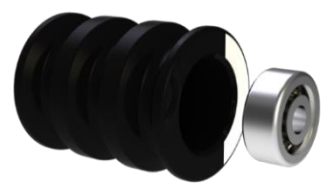

003523

**Distanziali in ottone
per carrucola 2 gole cod. 003522**

*Brass spacers
for 2 groove pulley code 003522*

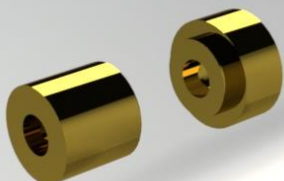

003525

**Cuscinetto 623 per 003129,
003522/C e 003767-C**

*Ball bearing 623 for 003129,
003522/C and 003767-C*

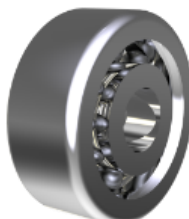

003600

**Supporto in plastica per
carrucola a due gole 003522**

*Plastic support for
two groove pulley 003522*



003657

Forcella per guidafilo va e vieni

Fork for antiwearing thread guide

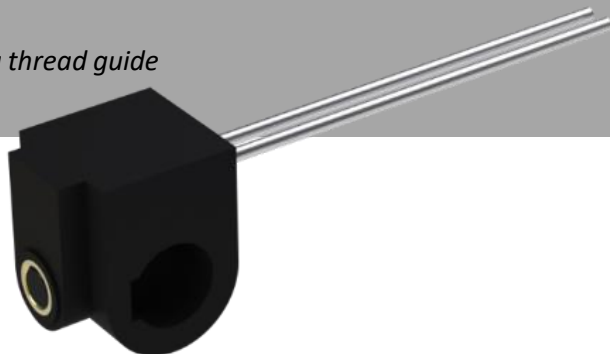

003076

Rullo tiraggio cromato ø 72

Chromium plated drught roller ø 72

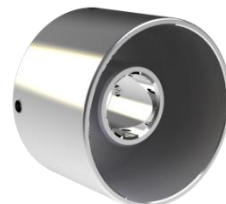

003449

**Dischi plasmati 003070
con supporto 003101**

*Plasmated disks 003070
with support 003101*



003070

**Disco plasmato
per supporto 003101**

*Plasmated disk
for support 003101*



003101

**Supporto per dischi plasmati
003070**

*Support for plasmated disks
003070*



003423

**Guidafilo completo di ceramica
per va e vieni, modello corto**

*Thread guide complete with
porcelain for antiwearing, short
model*

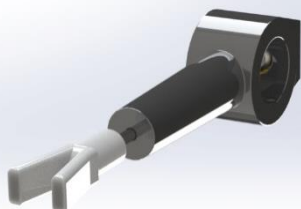

003627

**Guidafilo completo di ceramica
per va e vieni, modello piegato**

*Thread guide complete with
porcelain for antiwearing, bent
model*



003428

**Guidafilo completo di ceramica
per va e vieni, modello lungo**

*Thread guide complete with
porcelain for antiwearing, long
model*



Macchina Spiralatrice
Ricambi
RACCOLTA



Covering machine
Spare parts
TAKE-UP

003158-BK

Rullo \varnothing 90x180 in bachelite

Bakelite roller \varnothing 90x180



003540-BK

Rullo \varnothing 90x230 in bachelite

Bakelite roller \varnothing 90x230



003037-ABS

Rullo in ABS \varnothing 125x145

ABS roller \varnothing 125x145



003037-BK

Rullo in bachelite \varnothing 125x145

Bakelite roller \varnothing 125x145



003088-ABS

Rullo in ABS \varnothing 80x160

ABS roller \varnothing 80x160



003088-BK

Rullo in bachelite \varnothing 80x160

Bakelite roller \varnothing 80x160



003017-FC

Guidafilo corto per filati fini
con supporto 003494

*Short ferrule for thin yarns
with support 003494*

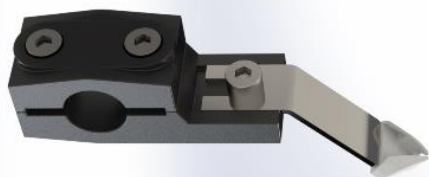

003018-FC

Guidafilo lungo per filati fini
con supporto 003494

*Long ferrule for thin yarns
With support 003494*



003494

Supporto
per guidafili 003017 – 003018
*Support
for ferrules 003017 – 003018*



003017-TC

Guidafilo corto per filati grossi
con supporto 003494

*Short ferrule for thick yarns
with support 003494*

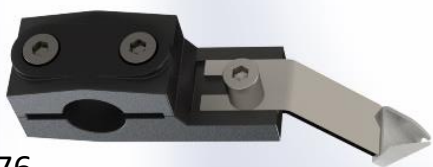

003018-TC

Guidafilo lungo per filati grossi
con supporto 003494

*Long ferrule for thick yarns
With support 003494*

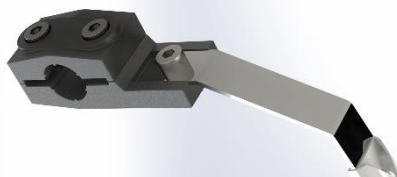

003017-F

Guidafilo corto per filati fini

Short ferrule for thin yarns



003018-F

Guidafilo lungo per filati fini

Long ferrule for thin yarns



003017-T

Guidafilo corto per filati grossi

Short ferrule for thick yarns

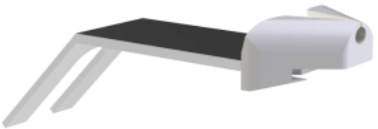

003018-T

Guidafilo lungo per filati grossi

Long ferrule for thick yarns



003293

Guidafilo lungo piegato con cavallotto

Long bending ferrule with u-bolt



003319

Guidafilo corto piegato con cavallotto

Short bending ferrule with u-bolt



003343

Guidafilo dritto con cavallotto

Straight ferrule with u-bolt



011142

Guidafilo a forcella corto

Short forked thread guide



003745

Guidafilo a forcella

Forked thread guide



010074

**Braccio raccolta
per tubetto L=156**

*Take-up arm
for tube L=156*



002576-EE

**Braccio raccolta
per tubetto L=169**

*Take-up arm
for tube L=169*

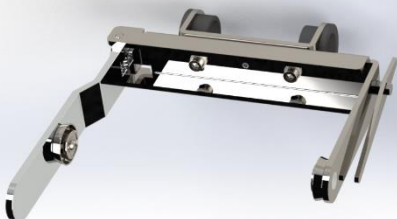

002683

**Braccio raccolta
per tubetto L=230**

*Take-up arm
for tube L=230*



010155

**Kit per braccio raccolta
con coperchiello in metallo**

*Set for take up arm
with metal cup*

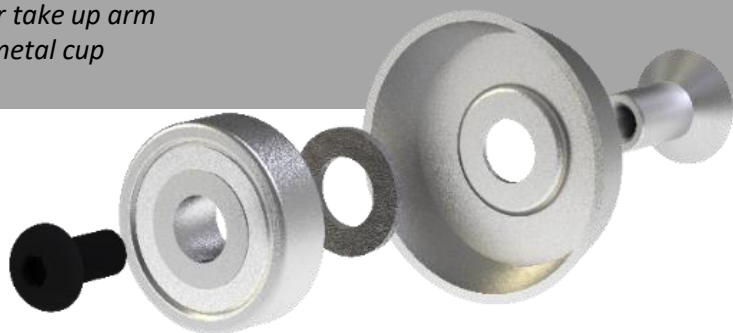

010080

**Boccola conica in alluminio L=12
per kit 010155**

*Aluminium conical bush L=12
for set 010155*



010156

**Kit per braccio raccolta
con coperchiello in plastica**

*Set for take up arm
with plastic cup*



010150

**Boccola conica in alluminio L=14
per kit 010156**

*Aluminium conical bush L=14
for set 010156*



003741
Flangia \varnothing 39

Flange \varnothing 39



001169
Flangia \varnothing 58,9 per bracci take up

Flange \varnothing 58,9 for take up arms



001010
Flangia \varnothing 73,8 per bracci take up

Flange \varnothing 73,8 for take up arms



001228
Flangia \varnothing 73,8 h=10
per bracci raccolta
*Flange \varnothing 73,8 h=10
for take-up arms*



001175
Flangia \varnothing 68,9 per bracci take up

Flange \varnothing 68,9 for take up arms



001014
Coperchiello per flange

Cap for flanges



001186
Kit per bracci take up
con coperchiello in plastica
*Kit for take up arms
with plastic cap*

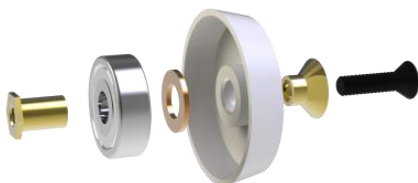

003563
Kit per bracci take up
con coperchiello in metallo
*Kit for take up arms
with metal cap*



001180-A
Bussola filettata L=3,5

Threaded bush L=3,5

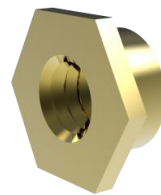

001177-A
Boccola conica L=9

Conical bush L=9

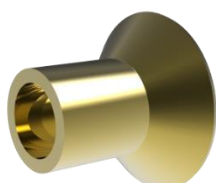

001179-B
Bussola filettata L=9,5

Threaded bush L=9,5



001178-B
Boccola conica L=6

Conical bush L=6

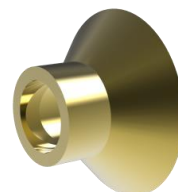

Fino ad esaurimento scorte

Clearance sale

Fino ad esaurimento scorte

Clearance sale

003292

**Coulisse obliquo
per modelli 63 e 66**
*Slanting coulisse
for models 63 and 66*



003291

**Coulisse lungo
completo di basetta**
*Long coulisse
complete with base*



003324

**Coulisse corto
completo di basetta**
*Short coulisse
complete with base*

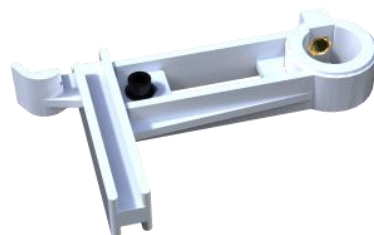

001453-1

Portatubetto completo

Complete tube holder

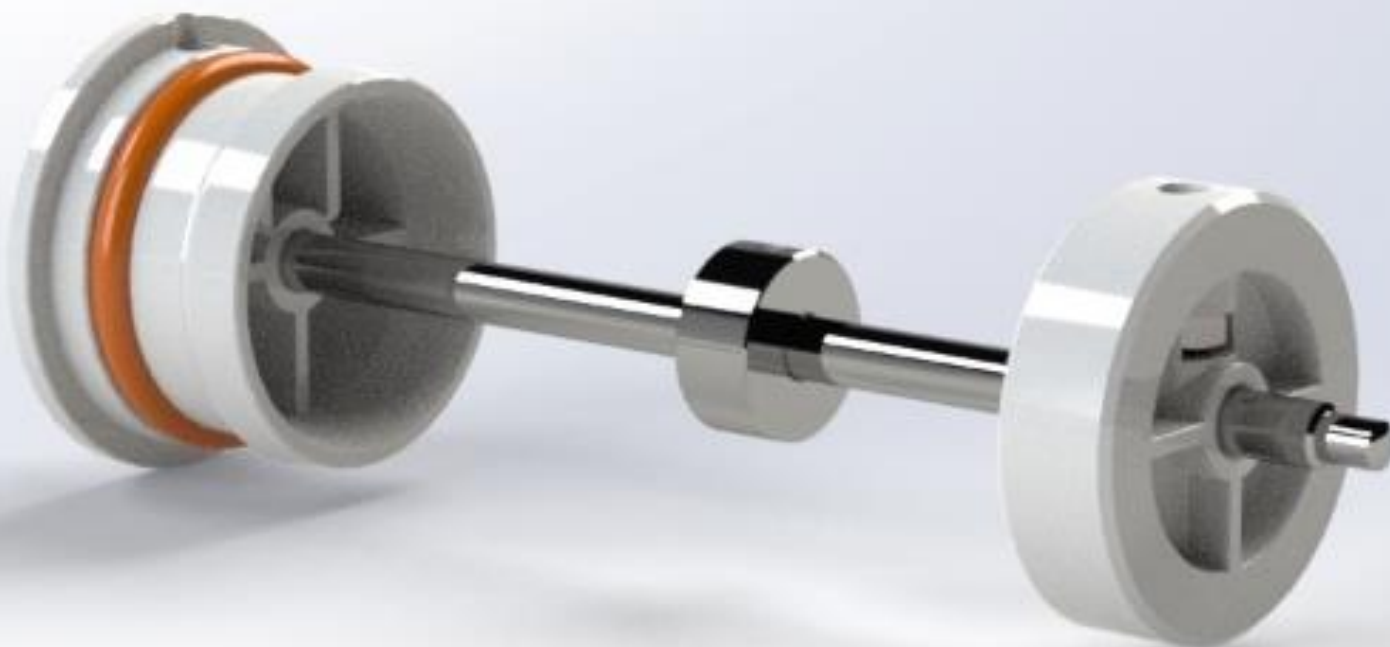

003803

**Mozzo posteriore \varnothing 67
per portatubetto 001453-1**
*Rear hub \varnothing 67
for tube holder 001453-1*



003807

**Anello in para
per portatubetto \varnothing 67/53x7**
*Para rubber ring
for tube holder \varnothing 67/53x7*



010566

**Alberino \varnothing 10 L= 261
per portatubetto**
*Shaft \varnothing 10 L= 261
for tube holder*



003276

Portatubetto in ferro

ø 73 L= 115

Iron tube holder

ø 73 L= 115

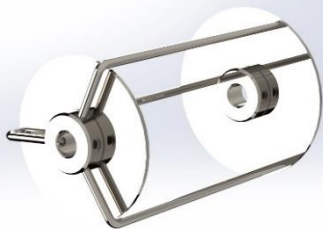

001521-G

Portatubetto ø 48

in ferro

Tube holder ø 48

In iron

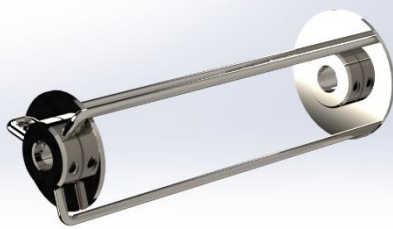

003285

Albero per portatubetto

ø 10/7,5 L= 192

Shaft for tube holder

ø 10/7,5 L= 192



003877

Porta kingspool per cono ø 55

con alberino e anelli seeger

Kingspool holder for cone ø 55

with shaft and seeger rings



003538

Portatubetto in plastica

ø 73 L= 165

Plastic tube holder

ø 73 L= 165

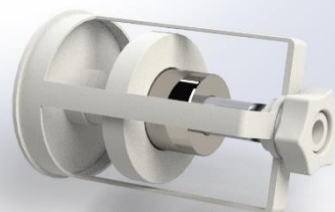

003161

Nottolino per testa-coda

cromato

Chromium-plated

spin pawl/reverse dog



003702

Supporto per tubo guidafilo

e va-e-vieni

Support for thread guide tube

and anti-wearing tube

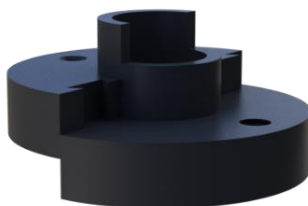

003631

Prolunga

per albero (zetto)

Extension

for shaft (traverse system)



010411

Gruppo completo:

giunto per tubo ø 12

Complete group:

joint for ø 12 tube

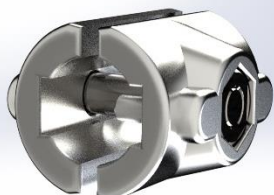

010455

Giunto cardanico foro ø 25

per subbio

Cardan joint bore ø 25

for beam

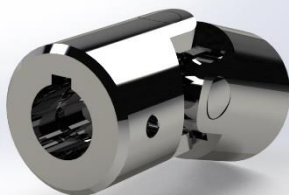

010389

Gruppo completo:

giunto per albero ø 25

Complete group:

joint for ø 25 shaft

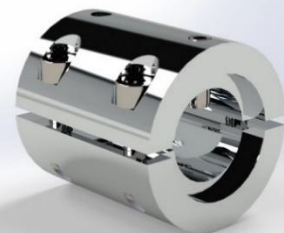

003481-A

Supporto per tubo con due carrucole 003099

Support for tube with two pulleys 003099



003099

Carrucola in nylon per 003481-A e 003481-B

Pulley in nylon for 003481-A and 003481-B

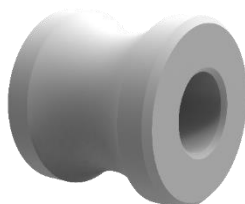

003342

Perno per carrucola 003099

Pin for pulley 003099

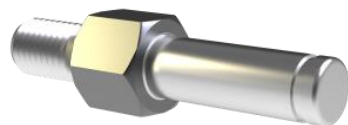

003481-C

Supporto per tubo con due carrucole 003496

Support for tube with two pulleys 003496



003481-B

Supporto per tubo con carrucole 003099 e 003496

Support for tube with pulleys 003099 and 003496

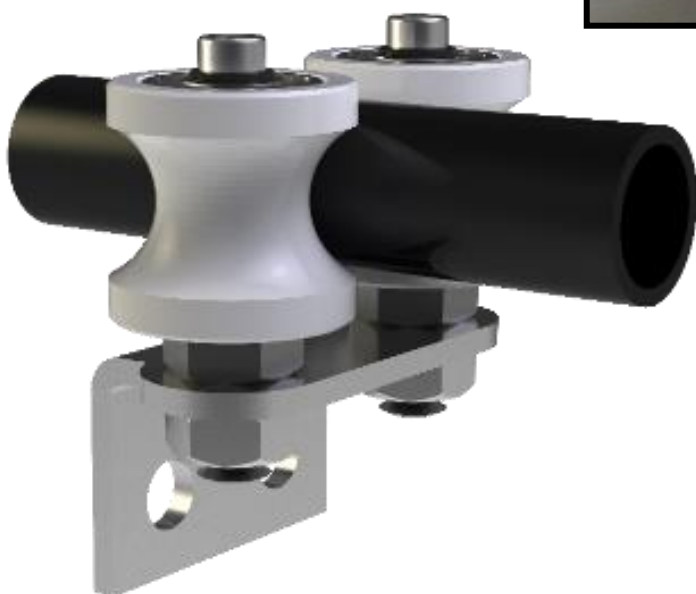

003496

Carrucola in nylon per 003481-B e 003481-C

Pulley in nylon for 003481-B and 003481-C



003409

Cuscinetto 626 ZZ

Ball bearing 626 ZZ

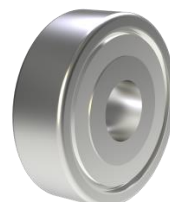

Macchina Bobinatrice Ricambi

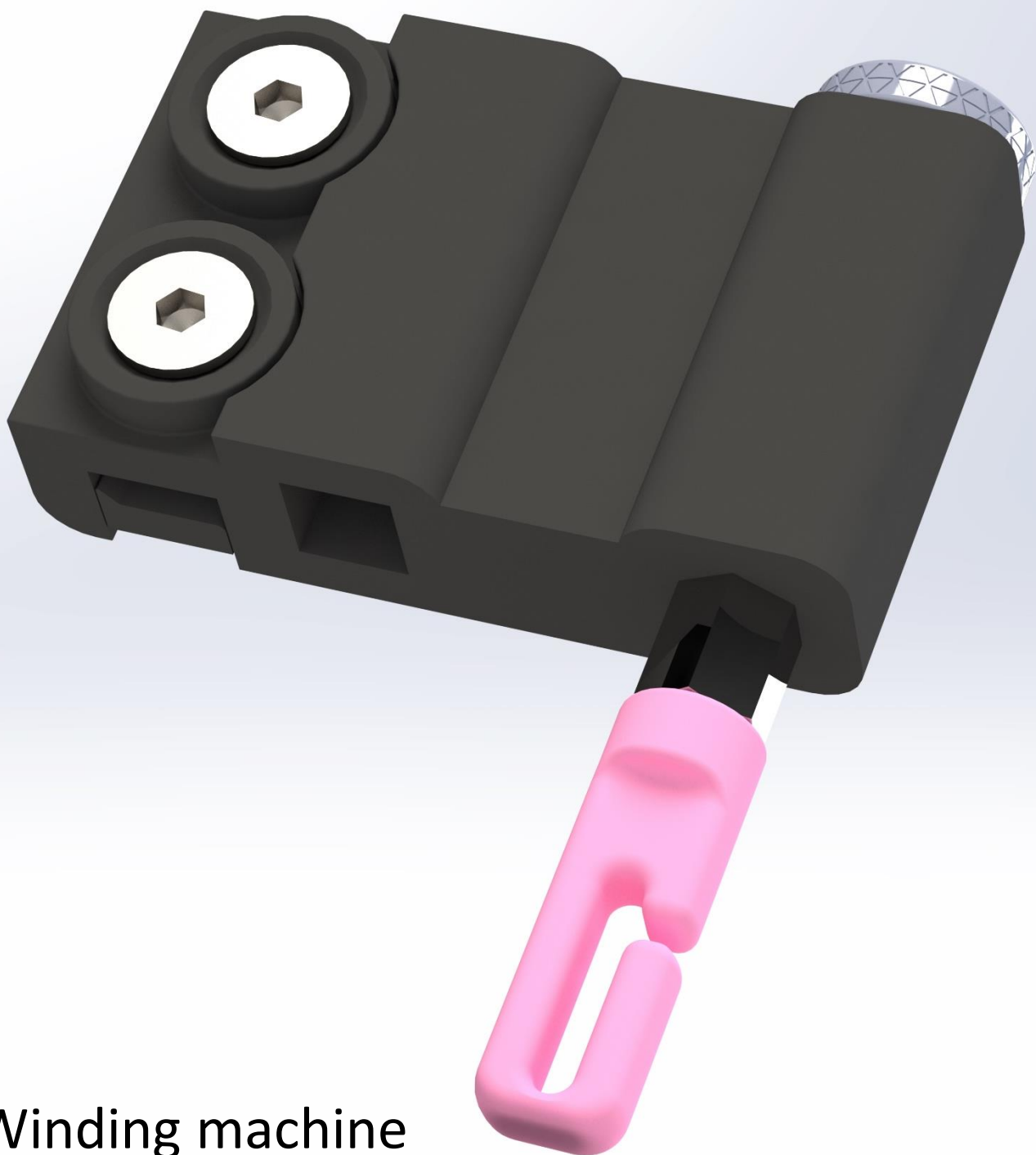

Winding machine
Spare parts

001456-B

**Gruppo freno senza pattino
e rondella**

*Brake group without pad
and washer*



010847

**Distanziale
per gruppo freno 001456-B**

*Spacer
for brake group 001456-B*



001448

**Pattino \varnothing 25 in tela bachelizzata
per freno fuso**

*Phenolic pad \varnothing 25
for spindle brake*



001461

**Pattino \varnothing 32 in tela bachelizzata
per freno fuso**

*Phenolic pad \varnothing 32
for spindle brake*



001526

**Barra antirotazione
L= 350 mm**

*Antirotation rod
L= 350 mm*



001188

**Trascinatore guidafilo
per bobinatrice Celbo**

*Dragging wheel
for winding machine Celbo*

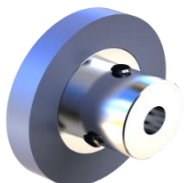

003539

**Asta a ricciolo L=400
Fermapallone**

*Curled bar L=400
Anti-balloon system*



001378

**Ruota dentata quadrupla
Z18**

*Quadruple sprocket
Z18*



001458

**Gruppo guidafilo con perno,
ceramica e supporto**

*Thread guide group with pin,
porcelain and support*



009520

**Cavo \varnothing 1,25 mm
L= 6600 mm**

*Cable \varnothing 1,25
L= 6600 mm*



010969

**Carrucola
per rinvio cavo**

*Counterpulley
for cable*

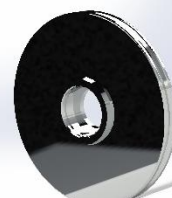

Lista dei prodotti (ordine numerico)

*Product list
(numerical order)*

Codice Code	Pagina Page	Codice Code	Pagina Page	Codice Code	Pagina Page
000201	14-19	000248	18-20	000300	23-28
000202	14-19	000250	18	000303	42
000203	15-19	000251	17	000318	33
000203-C	15	000252	17	000319	24
000204	16-19	000253	22-27	000319-2	24-29
000204-U	16	000254	22-27	000320	17
000205	16	000255	15	000321	15
000206	16	000256	17	000322	17
000207	17-20	000257	15	000323	26-30
000208	17	000258	22-27	000323-EE	26-30
000208-CER	17-20	000258-C	22	000324	26
000209	25	000259	22-27	000325	18
000211	15	000260	17	000326	26
000212	33-34	000262	23-28	000327	17
000213	17-20	000263	23-28	000328	26
000215	18-20	000264	16	000329-C	32
000217	15-19	000265	14	000330	25-29
000219	32-34	000266	24	000331	25-29
000220	32-34	000267	23-28	000332	36
000220-C	32-34	000268-U	23-28	000333	25
000223	16-19	000269	16	000334	36
000225	14	000270	24	000335	24-28
000226	14	000271	24	000336	24
000227	14	000272	32	000337	32-34
000227	15	000273	15	000339	23-28
000228	33-34	000274	22-27	001002	44
000229	36	000275	25-29	001003	44
000230	36-37	000276	25	001004	40
000231	17	000277	24	001005	44
000232	15	000277-5.5	24	001010	79
000233	15	000278	22-27	001011	41
000233-C	15	000279	25	001011-A	42
000234	15	000280	32	001012	41
000235	17-20	000281	16	001014	79
000235-5.5	17-20	000282	36	001017	40
000235-U	17	000283	36	001018	46
000236	32-34	000284-5.5	24	001019	41
000236-C	32-34	000285	33	001026	44
000237	33	000286	23-27	001029	40
000238	33	000287	25	001035	46
000239	15	000288	25	001036	46
000240	22-27	000289	15	001039	40
000241	22-27	000290	15	001040	44
000242	22-27	000291	22-27	001041	44
000242-C	22	000292	15	001043	45
000243	23-28	000293	22-27	001045	42
000244	24-28	000294	17	001046	42
000244-5.5	24	000295	25	001047	42
000245	24-28	000296	33-34	001048	42
000245-5.5	24	000297	15	001051	43
000246	23-28	000298	33	001052	45
000247-ICBT	23-28	000299	33-34	001065	45

Codice Code	Pagina Page	Codice Code	Pagina Page	Codice Code	Pagina Page
001066	45	001450	57	003018-F	77
001069	68	001453-1	80	003018-FC	76
001069	73	001456-B	84	003018-T	77
001074	45	001458	84	003018-TC	76
001075	45	001461	84	003021	46
001076	45	001521-G	81	003022-ABS	54
001077	43	001526	84	003022-BK	54
001081	41	001547	52	003028	68
001081-A	42	002210	62	003029	63
001082	42	002211	62	003030	63
001086	43	002213	49	003033	54
001089	45	002223	49	003033-N	54
001090	42	002227	62	003036-ABS	54
001091	42	002227-C	62	003037-ABS	76
001106	45	002229	63	003037-BK	76
001107	41	002235	62	003041	70
001108	41	002236	62	003044	39
001109	45	002237	62	003047	71
001110	45	002238	62	003049	72
001113	43	002239	62	003051	63
001114	43	002256	49	003052	48
001117-A	40	002276	63	003055	72
001118	41	002280	52	003056	39
001119	41	002293	63	003069	46
001123	41	002294	63	003070	58-74
001126	41	002527	68	003076	57-74
001129	45	002527	73	003079	71
001140-A	42	002541	67	003080	39
001141	41	002542	67	003086	68
001167	46	002543	67	003087	57
001169	79	002576-EE	78	003088-ABS	76
001170	46	002634	67	003088-BK	76
001175	79	002680	50	003090-B	46
001177-A	79	002681	50	003094	68
001178-B	79	002683	78	003095	68
001179-B	79	002685	52	003098	57
001180-A	79	002692	67	003099	82
001181	67	002716	50	003101	58-74
001182	67	002748	39	003103	54
001186	79	002810	71	003107	67
001188	84	002811	71	003119	68
001215	41	003000	40	003120	48
001228	79	003001	40	003122	48
001229	43	003003	46	003123	48
001230	43	003005	62	003136-BK	54
001264	43	003009	39	003144	51
001265	43	003010	46	003145	51
001288-MCM	39	003017-F	77	003154	65
001378	84	003017-FC	76	003158-BK	76
001409	65	003017-T	77	003160	49
001448	84	003017-TC	76	003161	81

Codice Code	Pagina Page	Codice Code	Pagina Page	Codice Code	Pagina Page
003163	54	003464-5½	66	003669	64
003164	71	003464-6½	66	003673	71
003167-B	46	003477	49	003676	52
003169	57	003481-A	82	003677	52
003170	39	003481-B	82	003684	40
003170-CER	39	003481-C	82	003686	65
003219	51	003484	70	003698	51
003263	40	003494	76	003700	65
003271-2C	64	003496	82	003701	65
003271-4C	64	003520	73	003702	81
003272-2C	64	003522-C	73	003704	64
003272-4C	64	003523	73	003709	64
003275	64	003525	73	003712	57
003276	81	003538	81	003714	48
003281	65	003539	84	003717	50
003283	64	003540-BK	76	003718	51
003285	81	003541	57	003741	79
003288-NN	51	003542	57	003745	77
003291	80	003545	62	003746	50
003292	80	003545-B	62	003755	50
003293	77	003563	79	003767-C	73
003316	39	003580	71	003768	51
003319	77	003586	68	003771	68
003321	65	003597	39	003799	49
003323	57	003600	73	003803	80
003324	80	003603	48	003807	80
003329	66	003604	48	003818	71
003331-CD	63	003611-2C	64	003859	67
003331-CS	63	003611-4C	64	003860	68
003342	82	003614	58	003869	73
003343	77	003616	73	003877	81
003345	40	003619	51	003883	49
003346	54	003620	51	003887	39
003347	72	003625	40	004156	58
003367	70	003626	40	005XXX	46
003373	70-71	003628	49	007084	51
003384	63	003629	49	007085	51
003385	51	003630	49	007XXX	63
003391	72	003631	81	009011	52
003393	70	003634	71	009024	52
003396	70	003636	57	009034	52
003399	66	003639	65	009520	84
003400	57	003640	65	00XXXX	48
003409	82	003641	65	010024	49
003423	74	003642	65	010033	63
003428	74	003654	68	010038	73
003432	72	003657	74	010040	55
003433	49	003667	50	010049	52
003449	58-74	003668	64	010074	78

Codice Code	Pagina Page	Codice Code	Pagina Page	Codice Code	Pagina Page
010080	78	010565	48	011148	61
010150	78	010566	80	011149	61
010154	50	010589	48		
010155	78	010590	48		
010156	78	010614	39		
010157	55	010677	57		
010366	48	010847	84		
010389	81	010933	50		
010411	81	010969	84		
010414	71	011082	66		
010426	54	011118	61		
010455	81	011142	77		
010527-5½	66	011143	9		
010527-6½	66	011146	61		
010557	55	011147	61		



SRS Spindle Research & Service S.r.l. con socio unico

Via Guglielmo Marconi, 10/E - 24040 Forno San Giovanni (BG) - Italy

Phone : +39 0363351602

Fax : +39 0363546458

P.IVA 03639120967 - Nr. REA 385858 BG

Web site : www.srs-srl.it - e-mail : info@srs-srl.it